

Lands shaded belong to

15

ORIGINAL
Lands
7-15

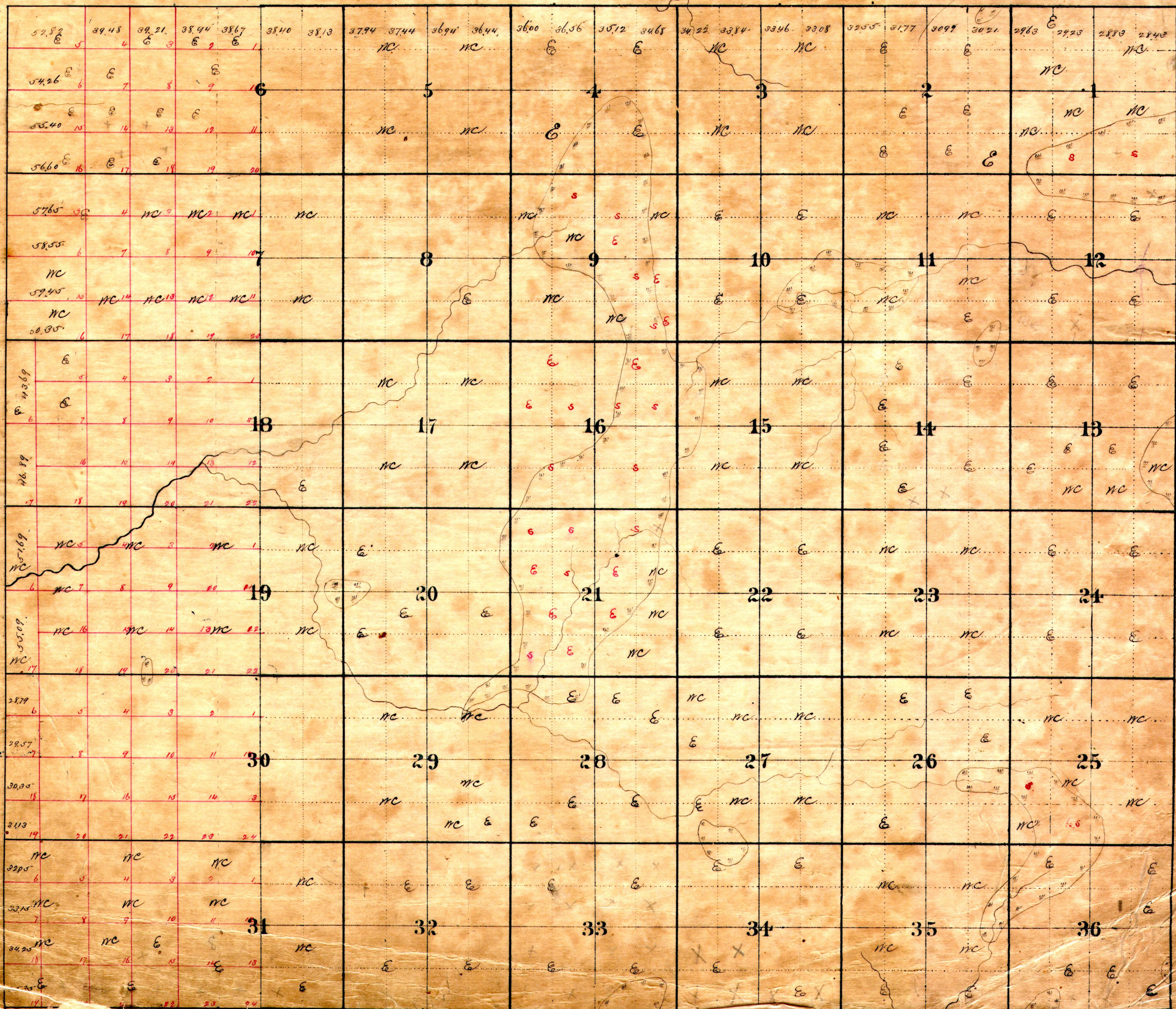

ORIGINAL
Government survey
west

County of *Pica* Town *34^x* of Range *1 West*

Lands shaded belong to

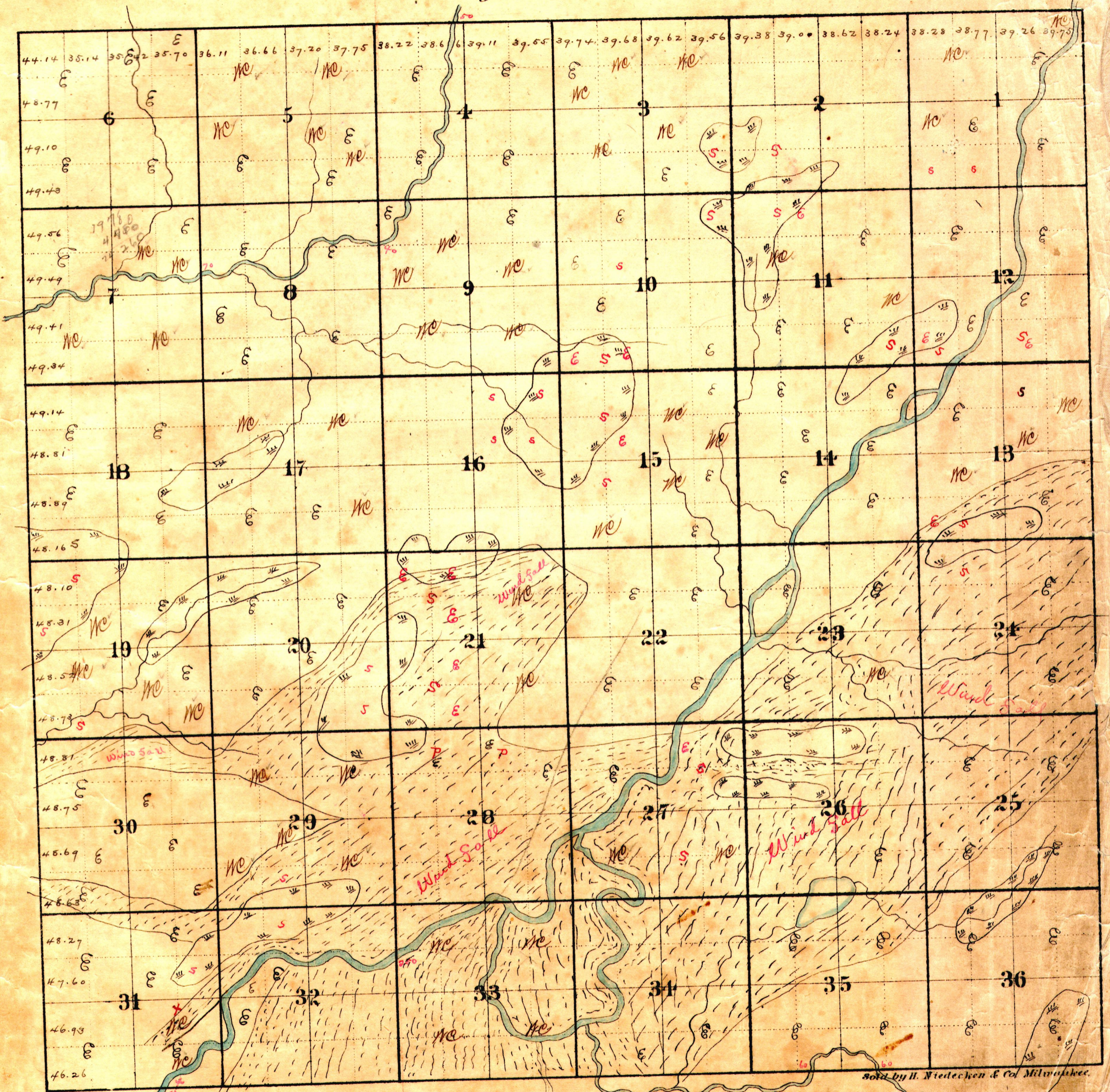

Sold by H. Niedecker & Co Milwaukee.

S. Fr. Jump R

Roads Mills * Marshes Rail Roads

W. on Eau

County of *Jesse* Town *24* Range *2 East*

Lands shaded belong to

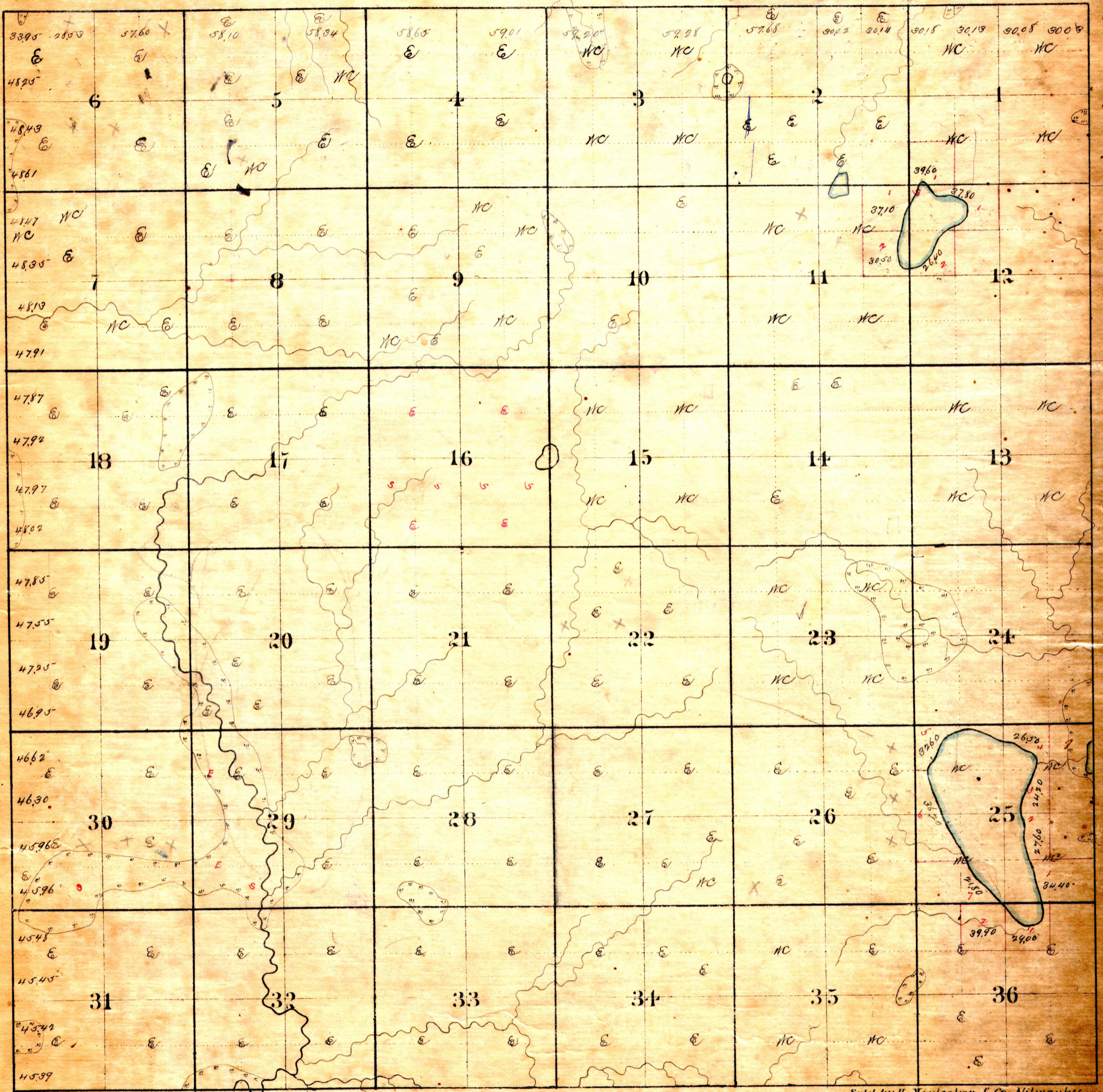

Sold by H. Niedecken & Co. Milwaukee

Roads Mills * Marshes Rail Roads

County of *Pice* Town *34^m* of Range *2 West*
 Lands shaded belong to

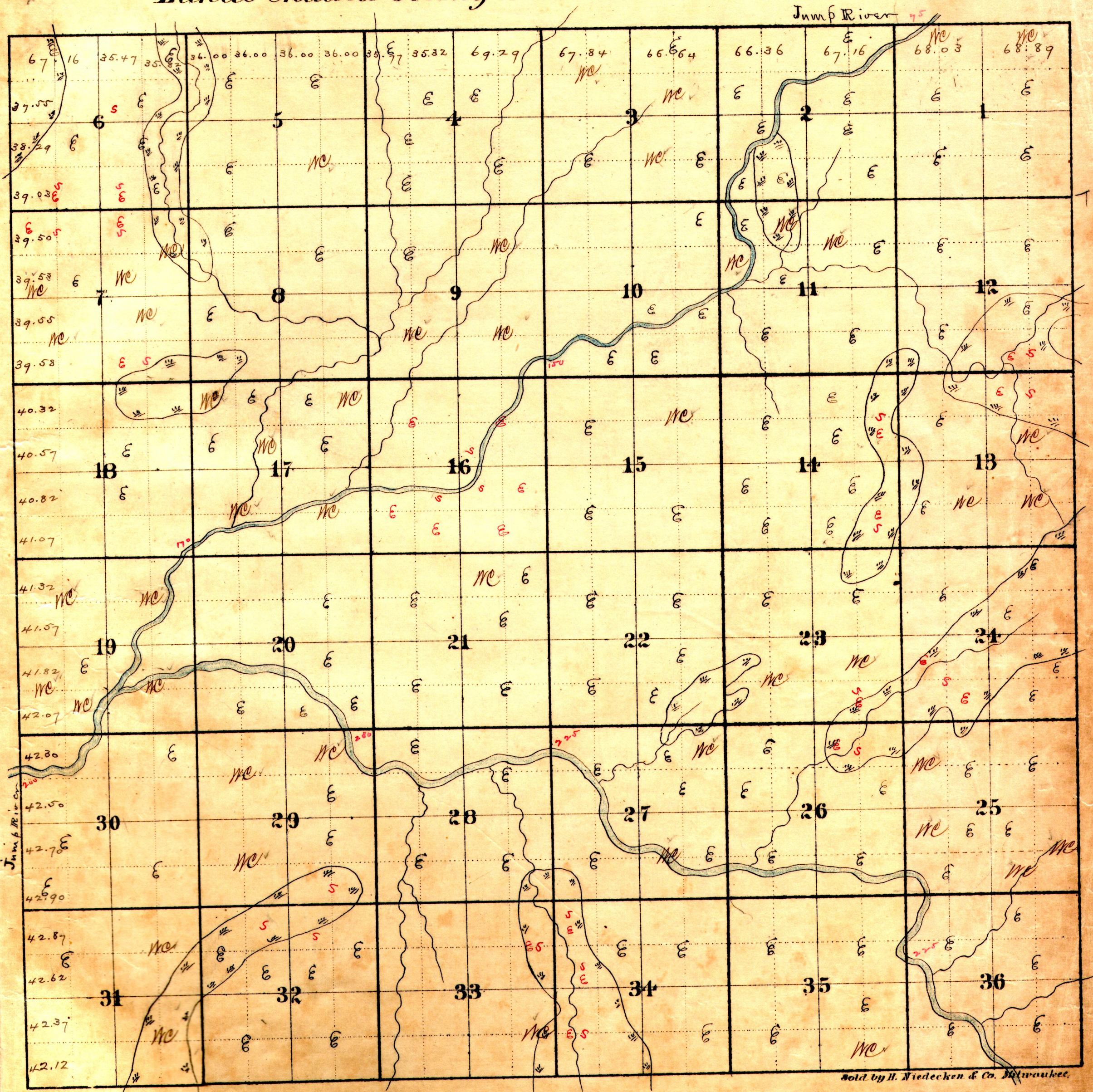

Roads Mills * Marshes Rail Roads

County of *Jesse* Town *34.* Range *3 East*
 Lands shaded belong to

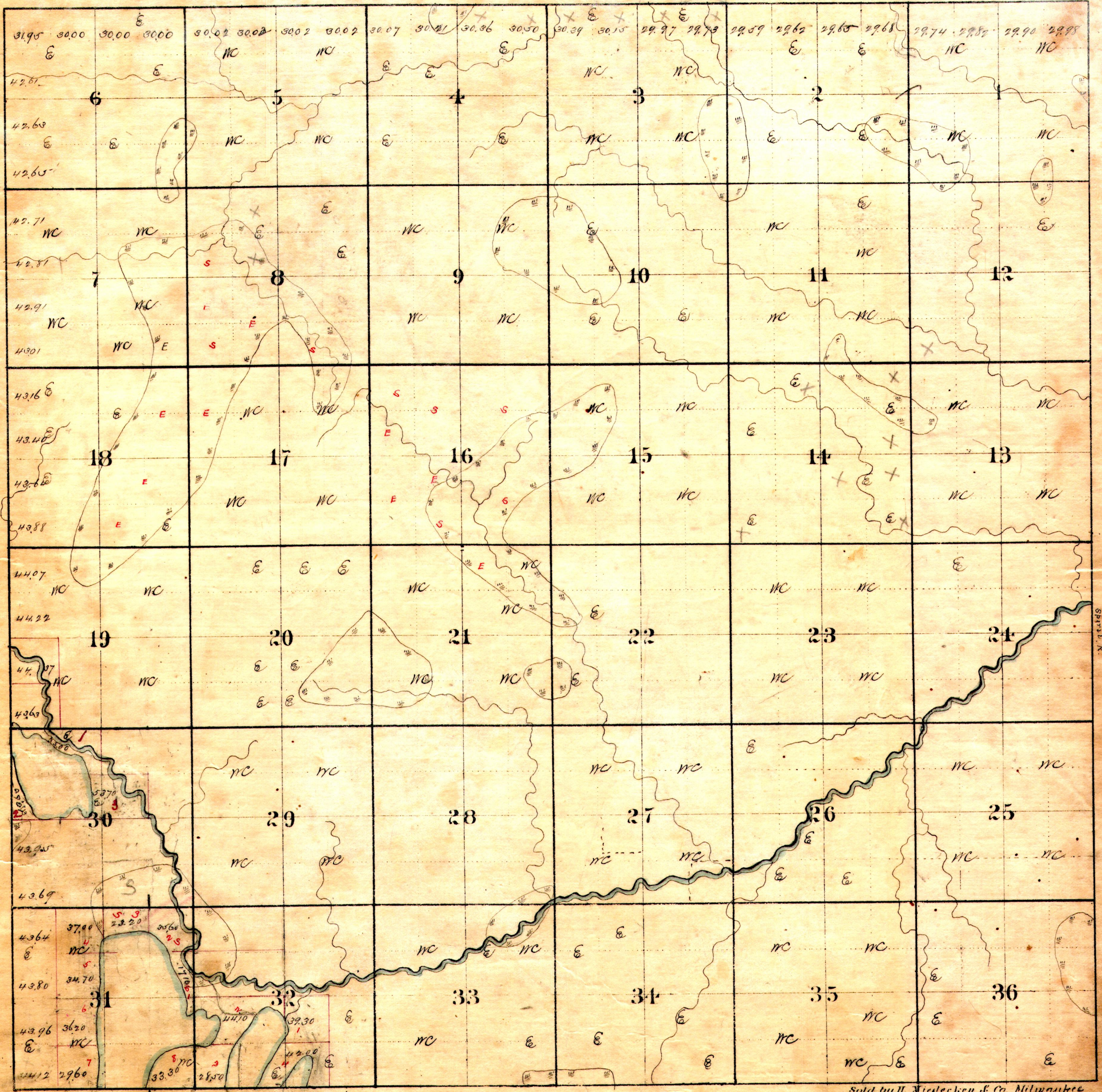

Roads Mills * Marshes Rail Roads

Sold by H. Wiedeman & Co. Milwaukee

Lands shaded belong to

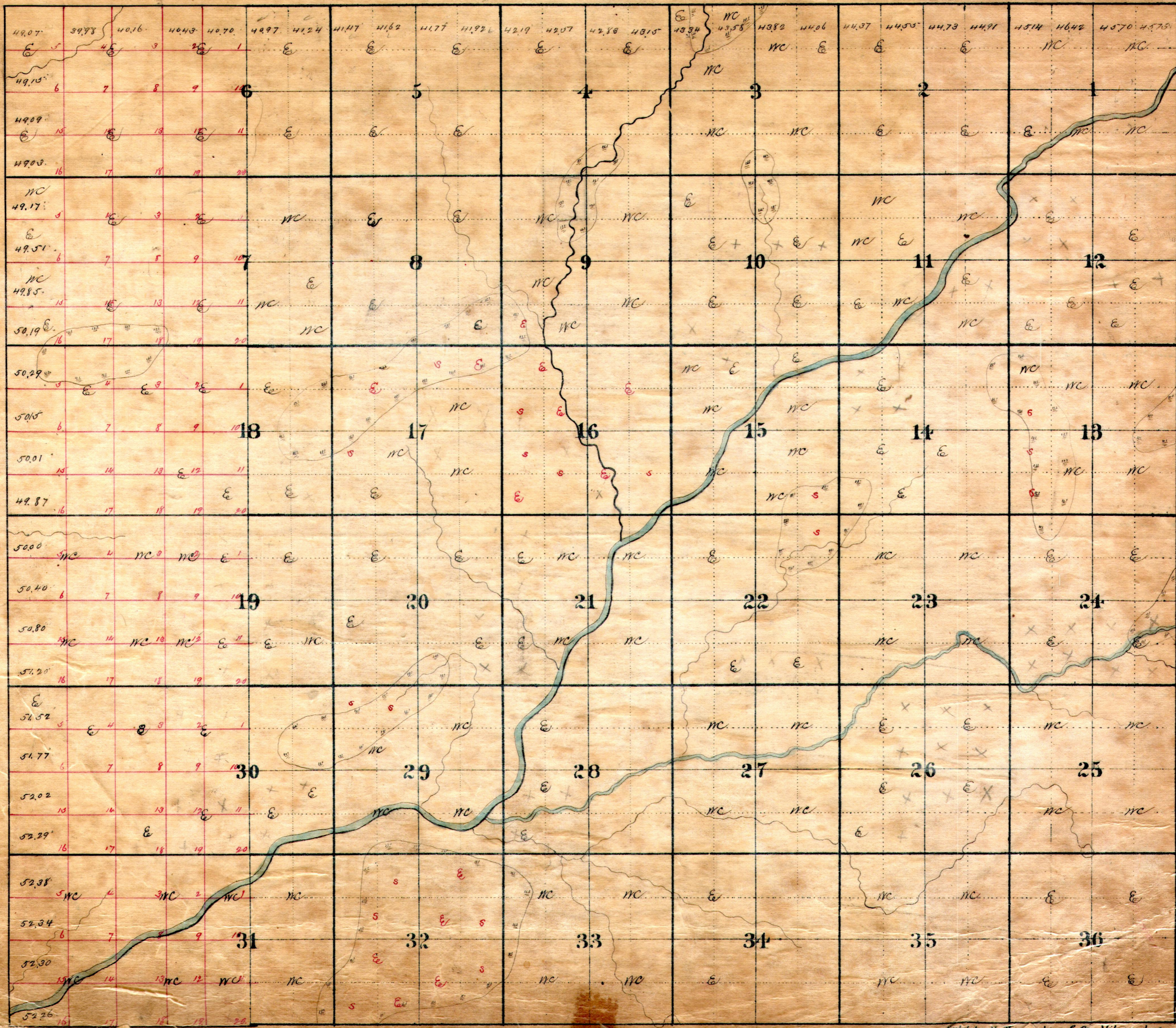

County of *Pice*, Town *35ⁿ* of Range *1. West*
Lands shaded belong to

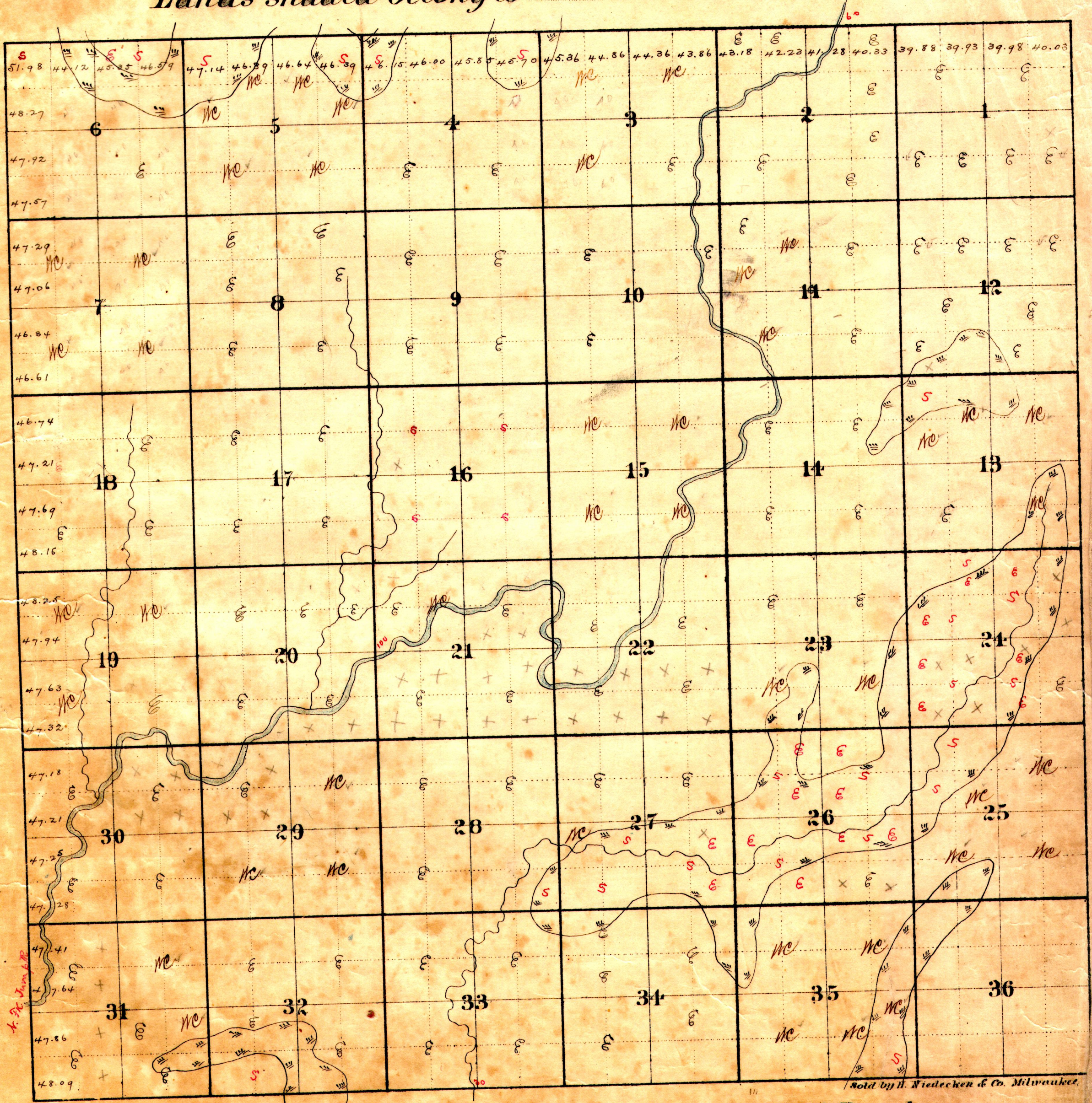

Sold by H. Niedecken & Co. Milwaukee.

Roads *Mills* * *Marshes* *Rail Roads*

County of *Puce* Town *35* N. Range *2 East*

Lands shaded belong to

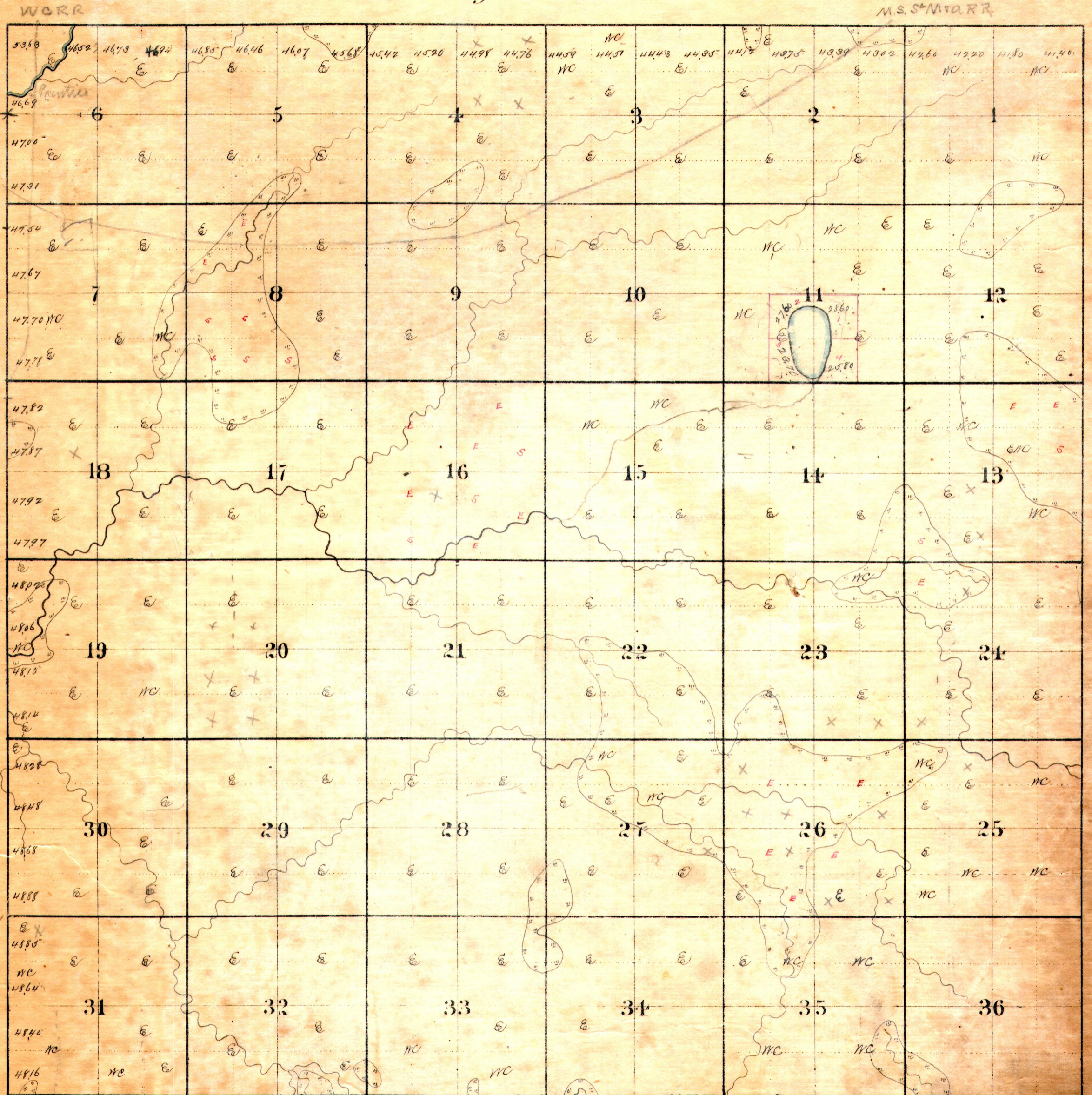

Roads Mills * Marshes Rail Roads

County of *Chickasaw* Town *35ⁿ* of Range *2* West
 Lands shaded belong to

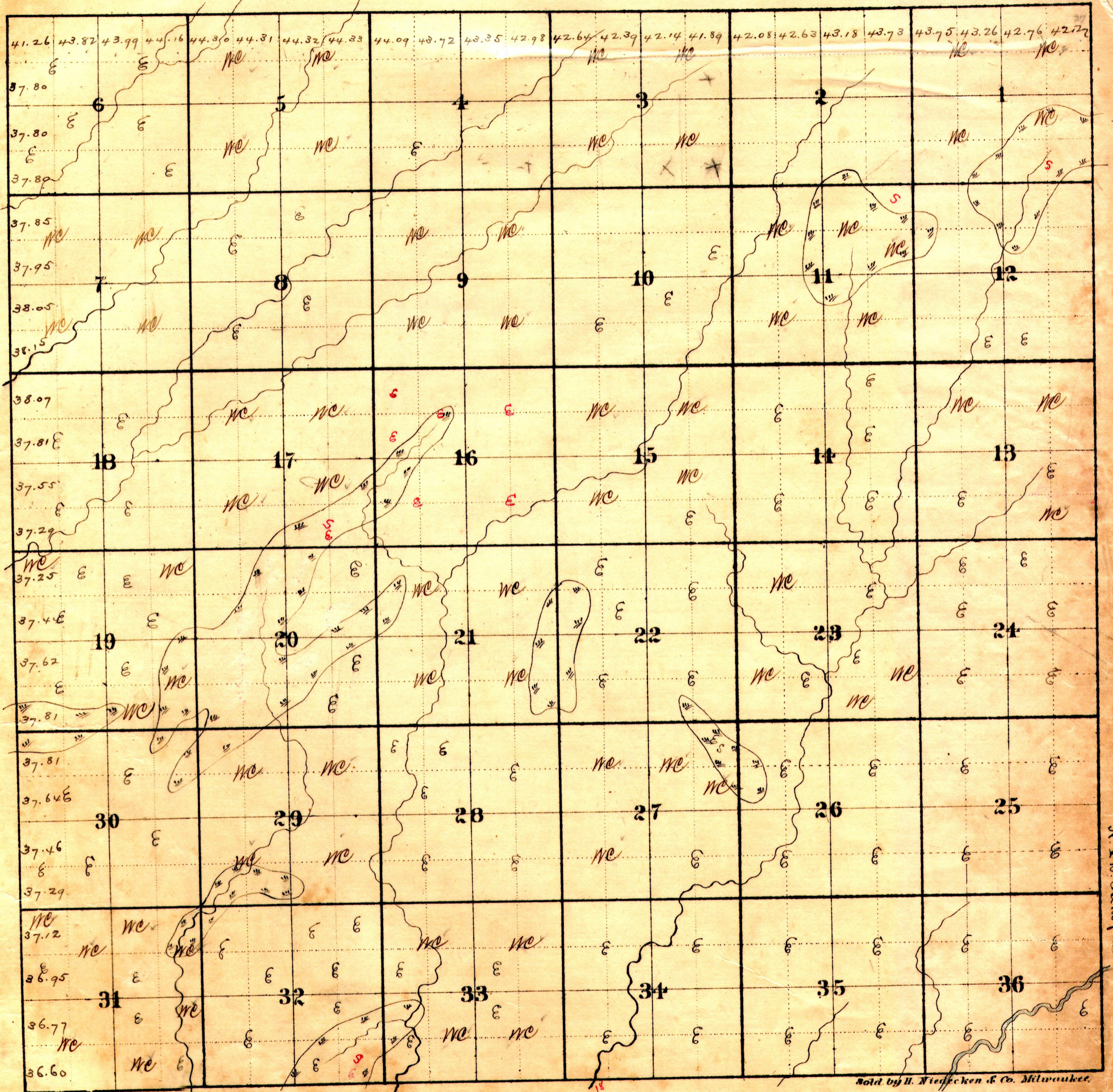

Roads Mills * Marshes Rail Roads

Sold by H. Niedtchen & Co. Milwaukee.

N. E. W. Swamp River

County of Puce Town 35 N Range 8 East,
 Lands shaded belong to



M.S. S. MARR.

Roads Mills * Marshes Rail Roads.

Sold by H. Wiedecken & Co. Milwaukee

Lands shaded belong to

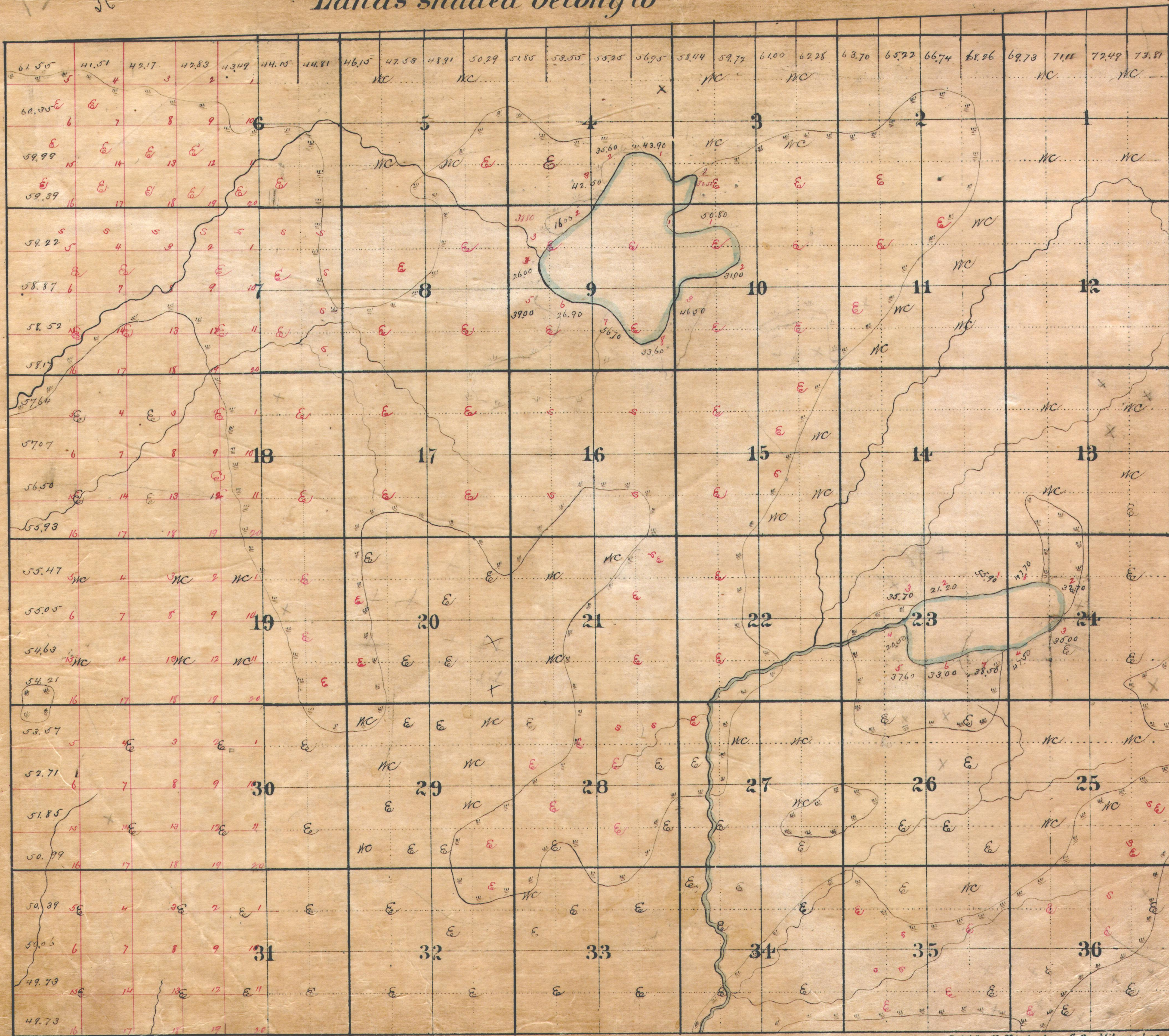

County of Price Town 36th of Range 1 West

Lands shaded belong to

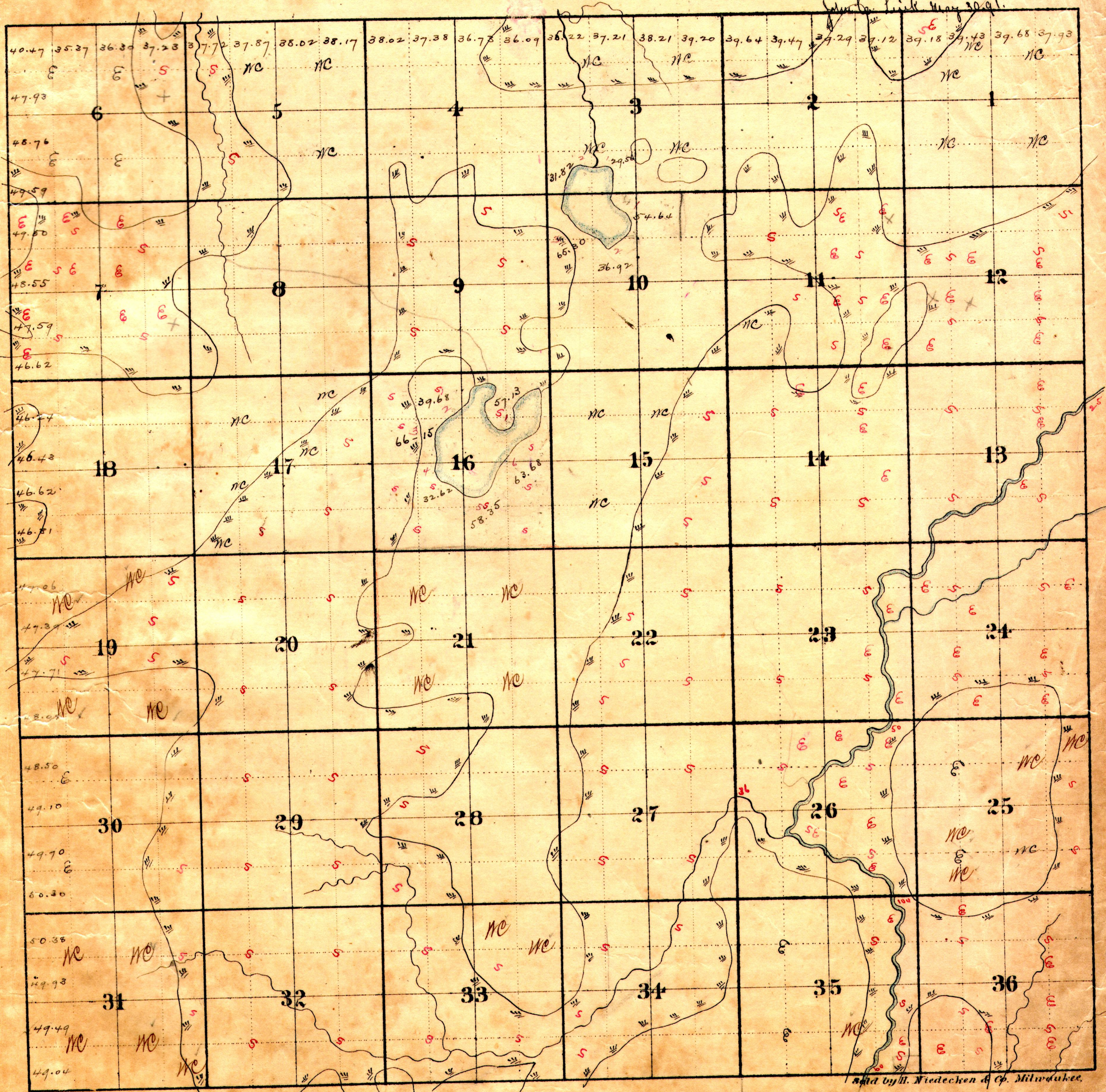

and by H. Niedeken & Co. Milwaukee.

Roads Mills * Marshes Rail Roads

10

County of *Pike* Town *26* Range *2 East*

Lands shaded belong to

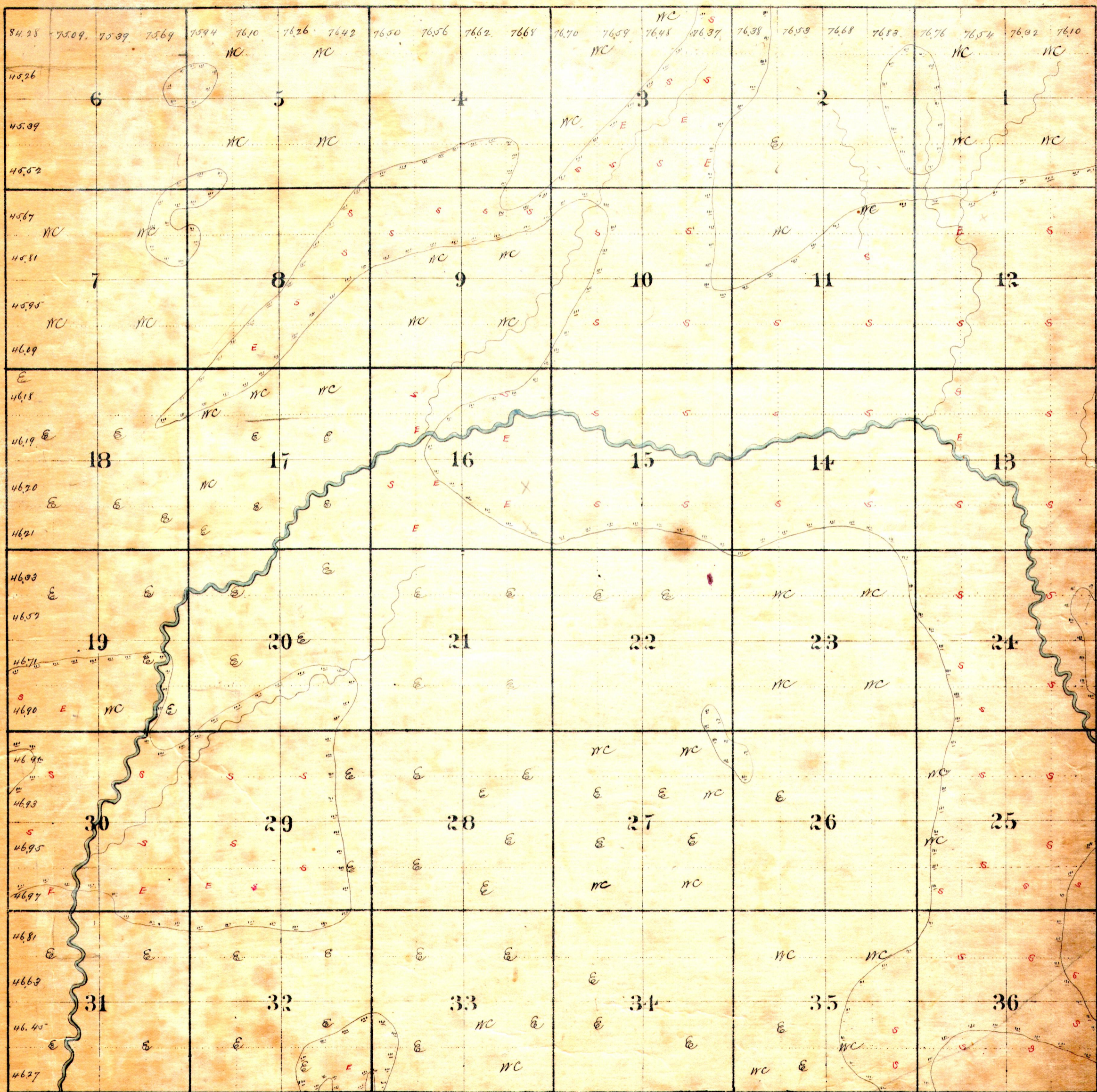

Roads *Mills* * *Marshes* *Rail Roads*

Sold by H. Wiedeman & Co. Milwaukee

County of Rice Town 36ⁿ of Range 2 West
 Lands shaded belong to

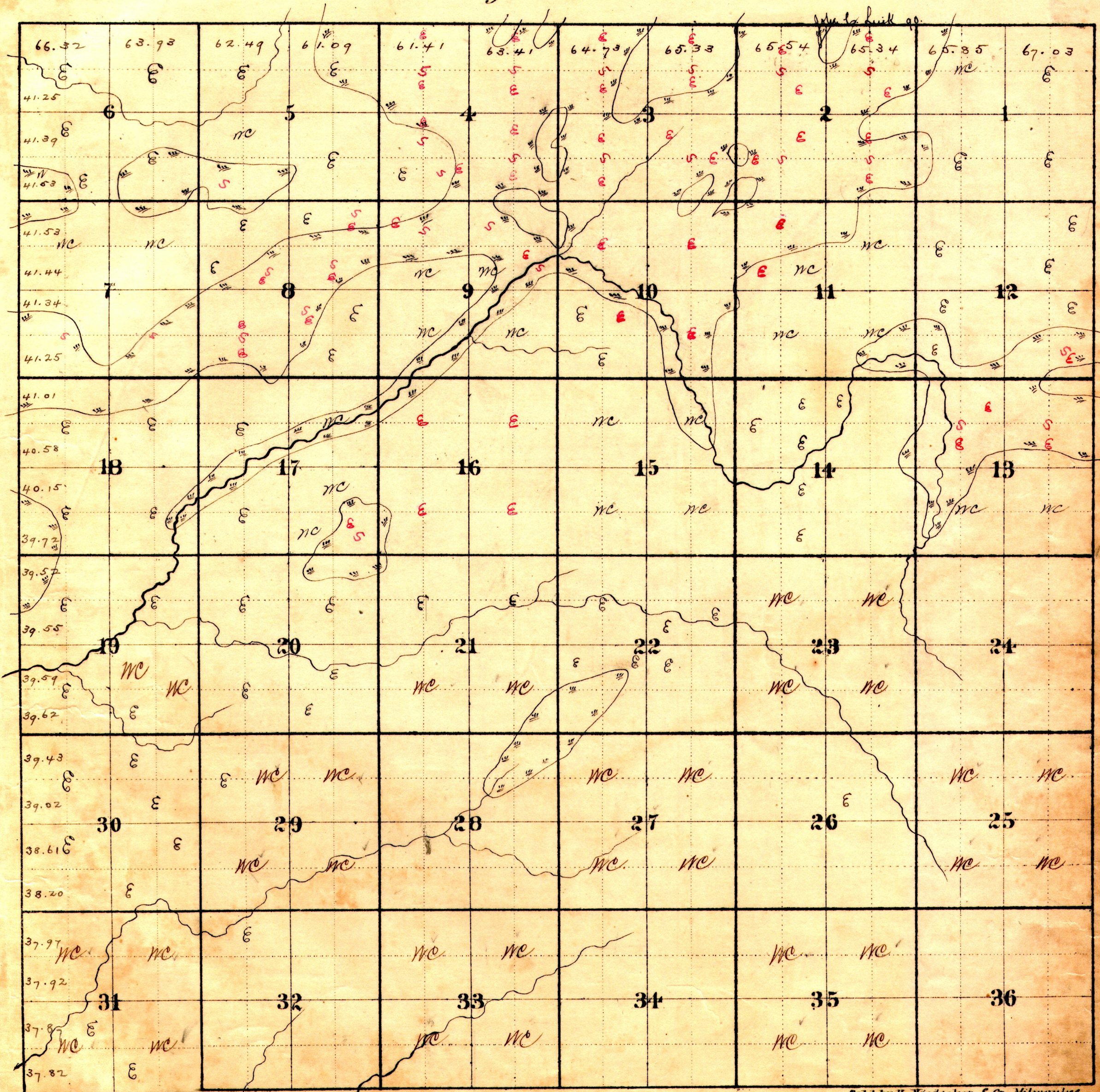

Sold by H. Niederken & Co. Milwaukee.

Roads Mills * Marshes Rail Roads

County of *Pice* Town *36* N. Range *3 East*
 Lands shaded belong to

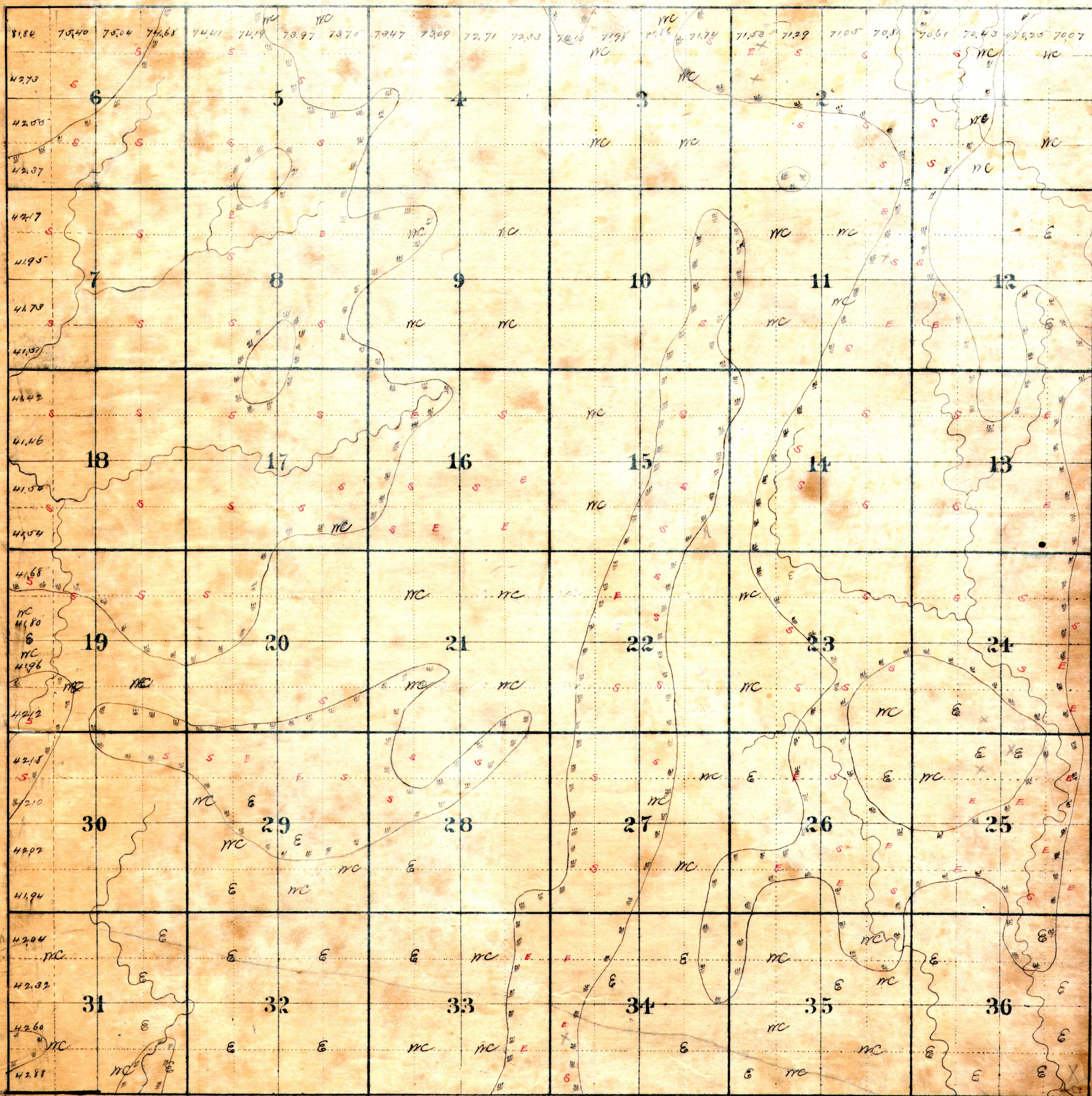

MS. M
 TARR

Sold by H. Niedecken & Co. Milwaukee.

Roads Mills * Marshes Rail Roads

County of Price Town 37ⁿ of Range 1 West
 Lands shaded belong to

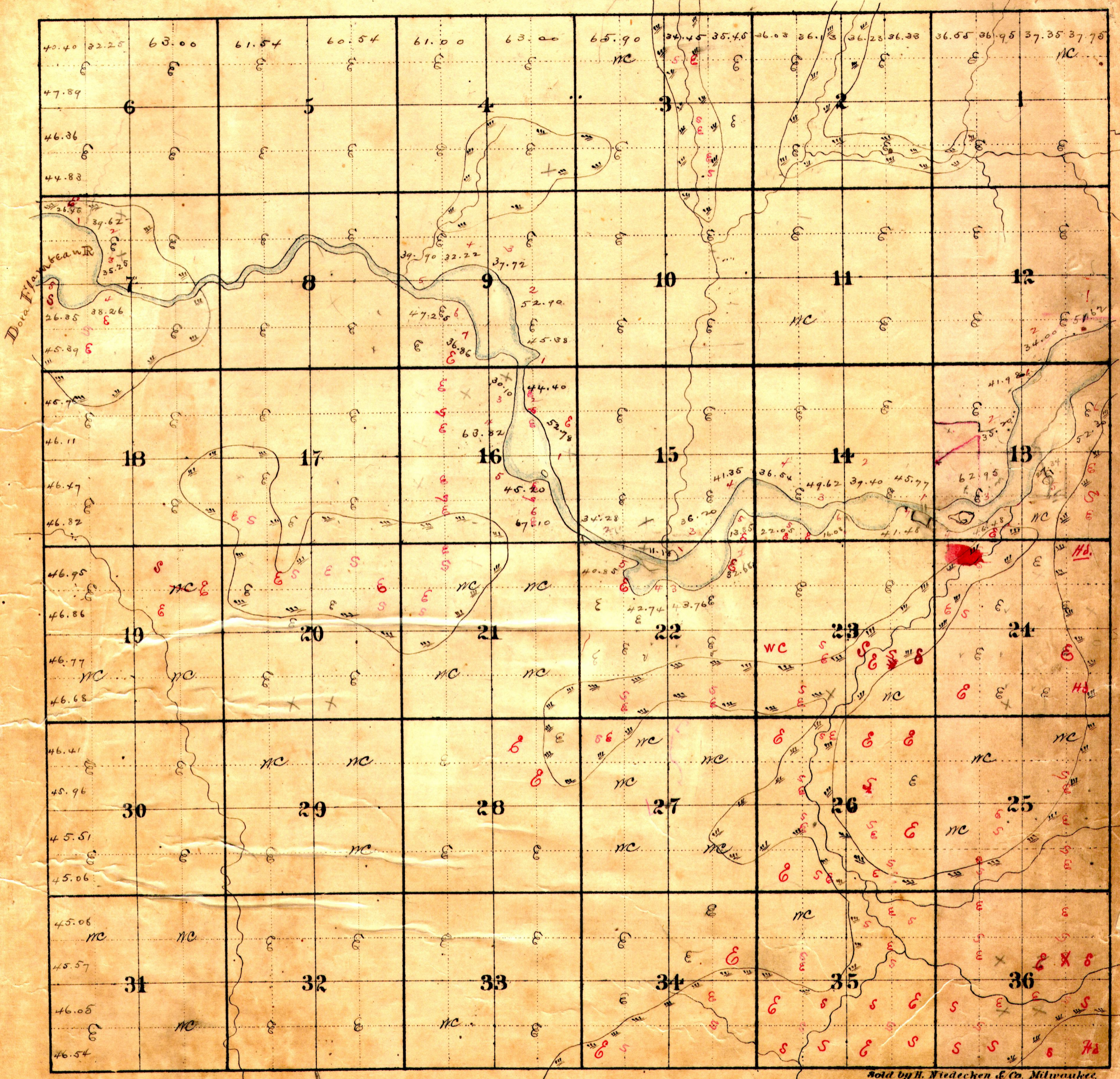

Sold by H. Niedecken & Co. Milwaukee.

Roads Mills * Marshes Rail Roads

County of Price Town 87 N Range 2 East
 Lands shaded belong to

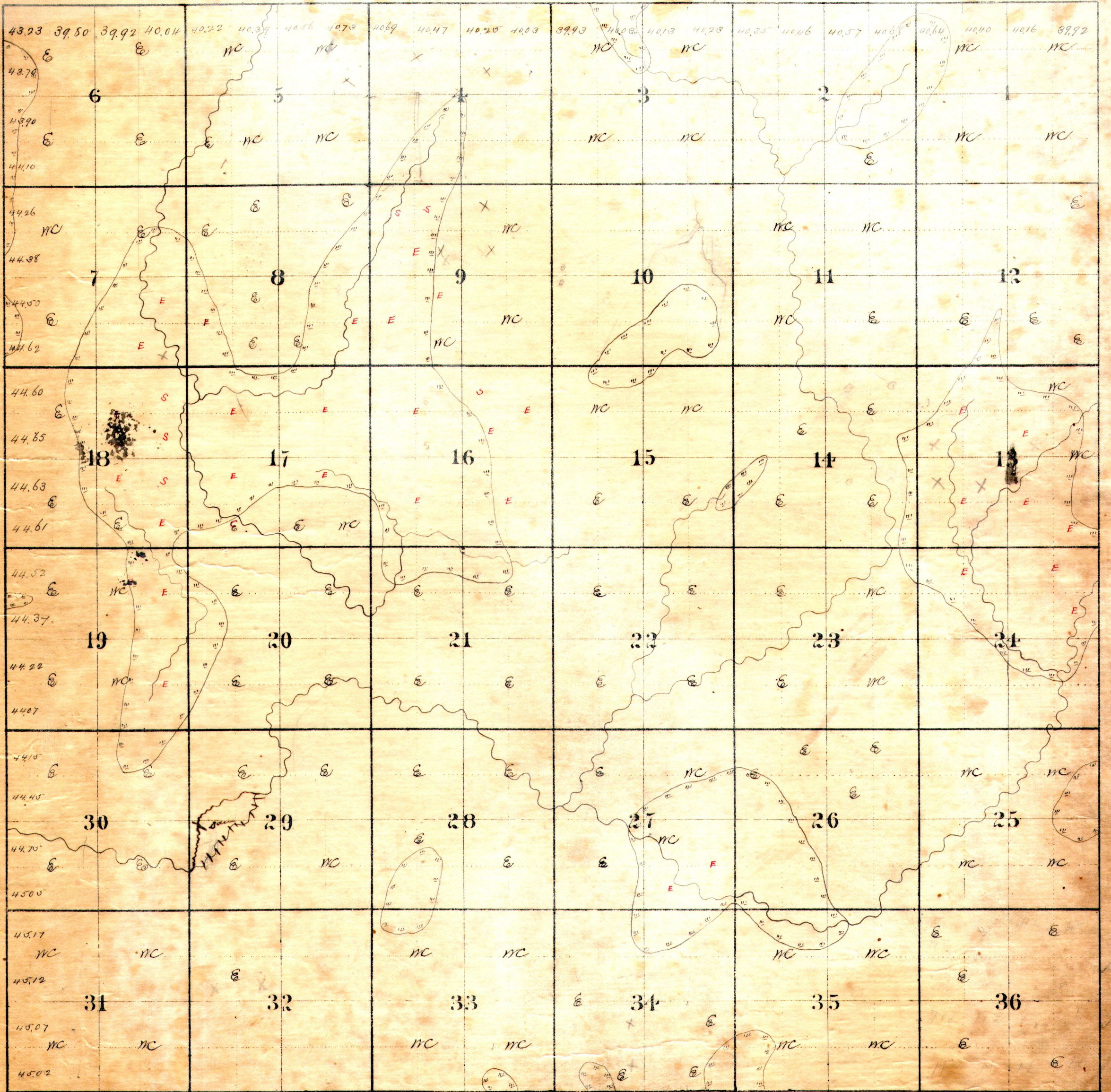

Sold by H. Wiedeman & Co. Milwaukee

Roads

Mills *

Marshes

Rail Roads

County of *Chico* Town *3rd* of Range *2 West*
 Lands shaded belong to

S. Fk. Flambeau River

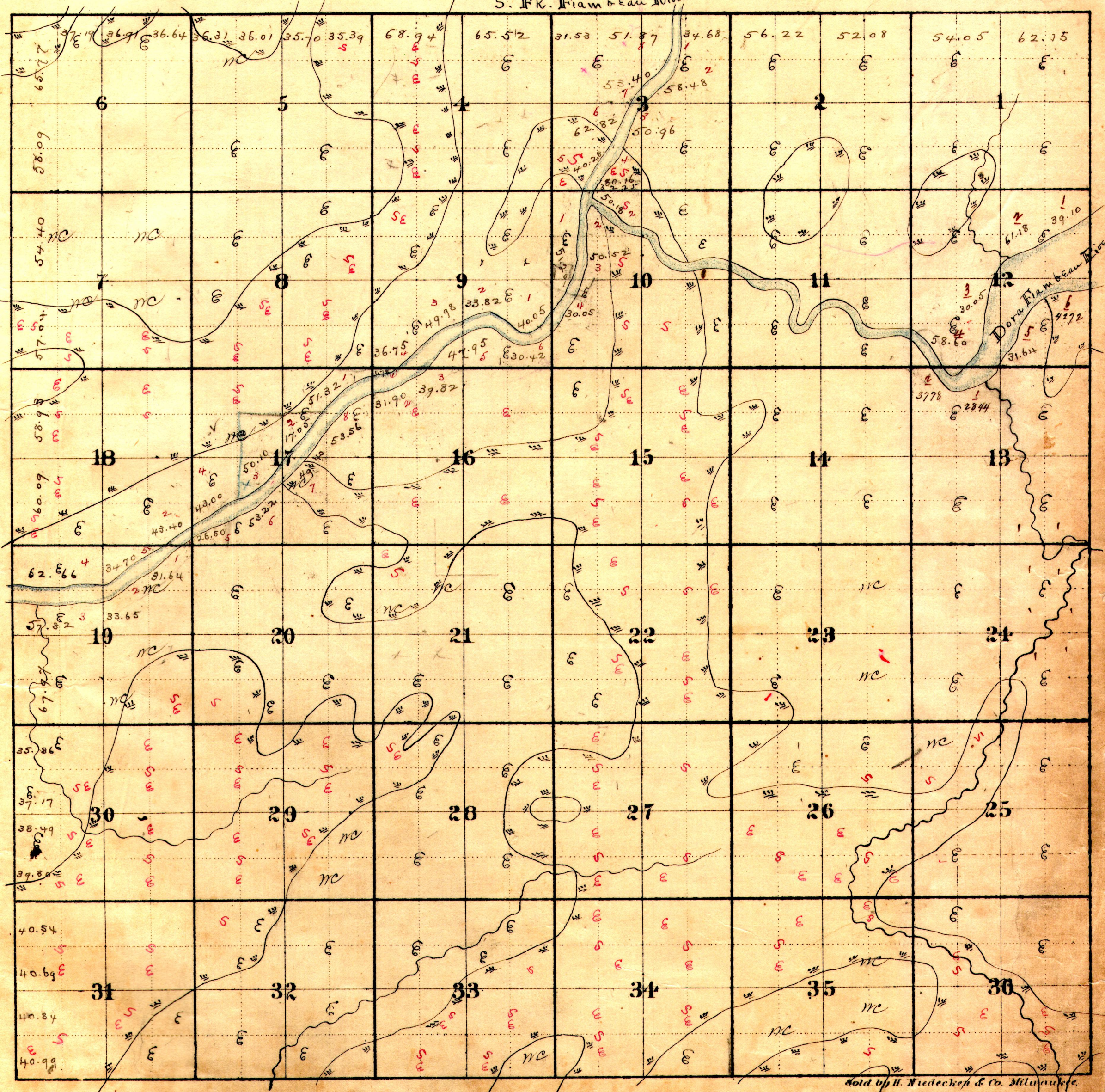

Sold by H. Niedeckhoff & Co. Milwaukee.

Roads Mills * Marshes Rail Roads

County of *Puce* Town *E 7* N Range *E East*
 Lands shaded belong to

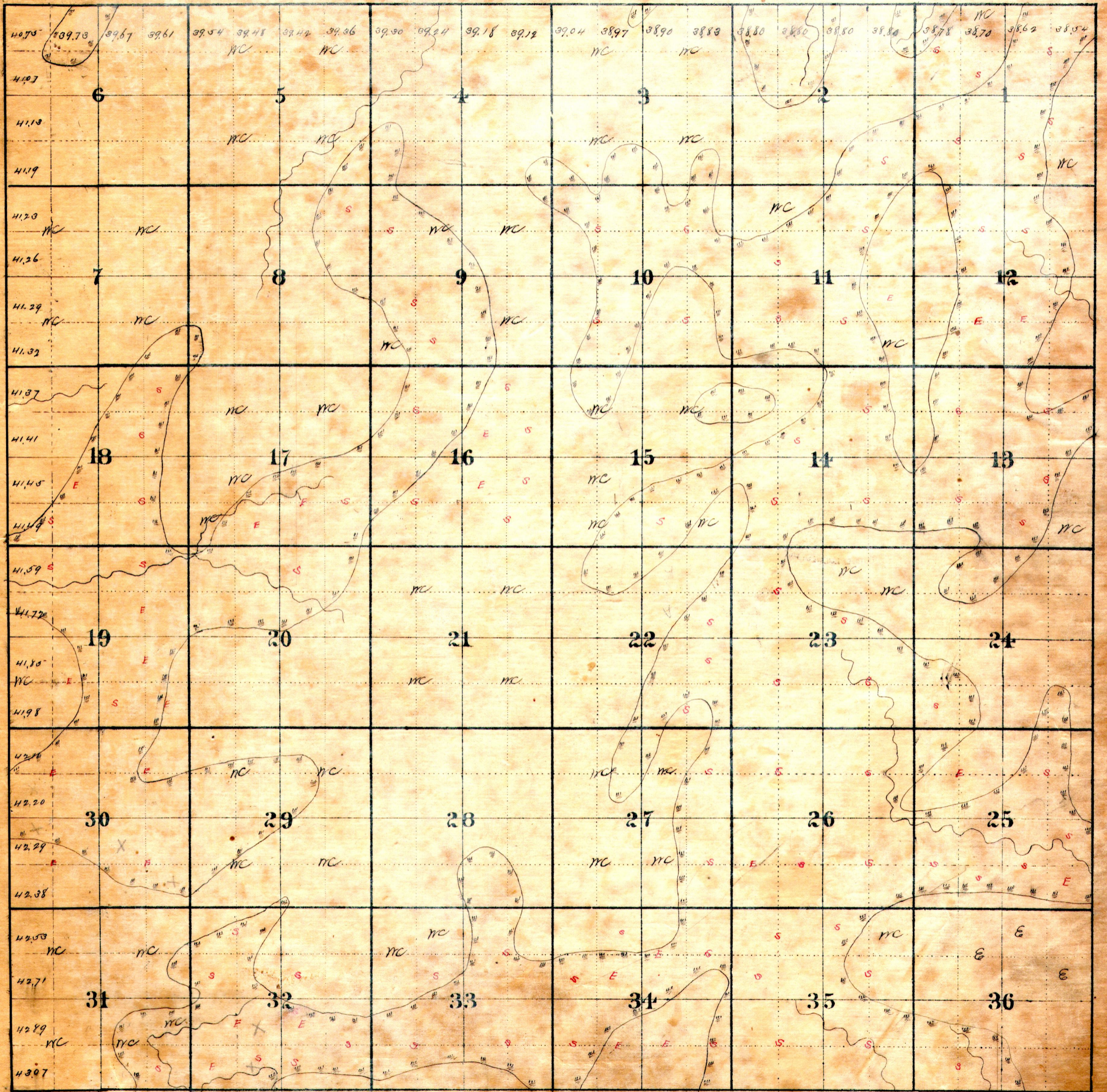

Sold by H. Niederken & Co. Milwaukee.

Roads Mills * Marshes Rail Roads

Lands shaded belong to *38*

1 East

38-12



County of *Pike* Town *38^m* of Range *1, West*
 Lands shaded belong to

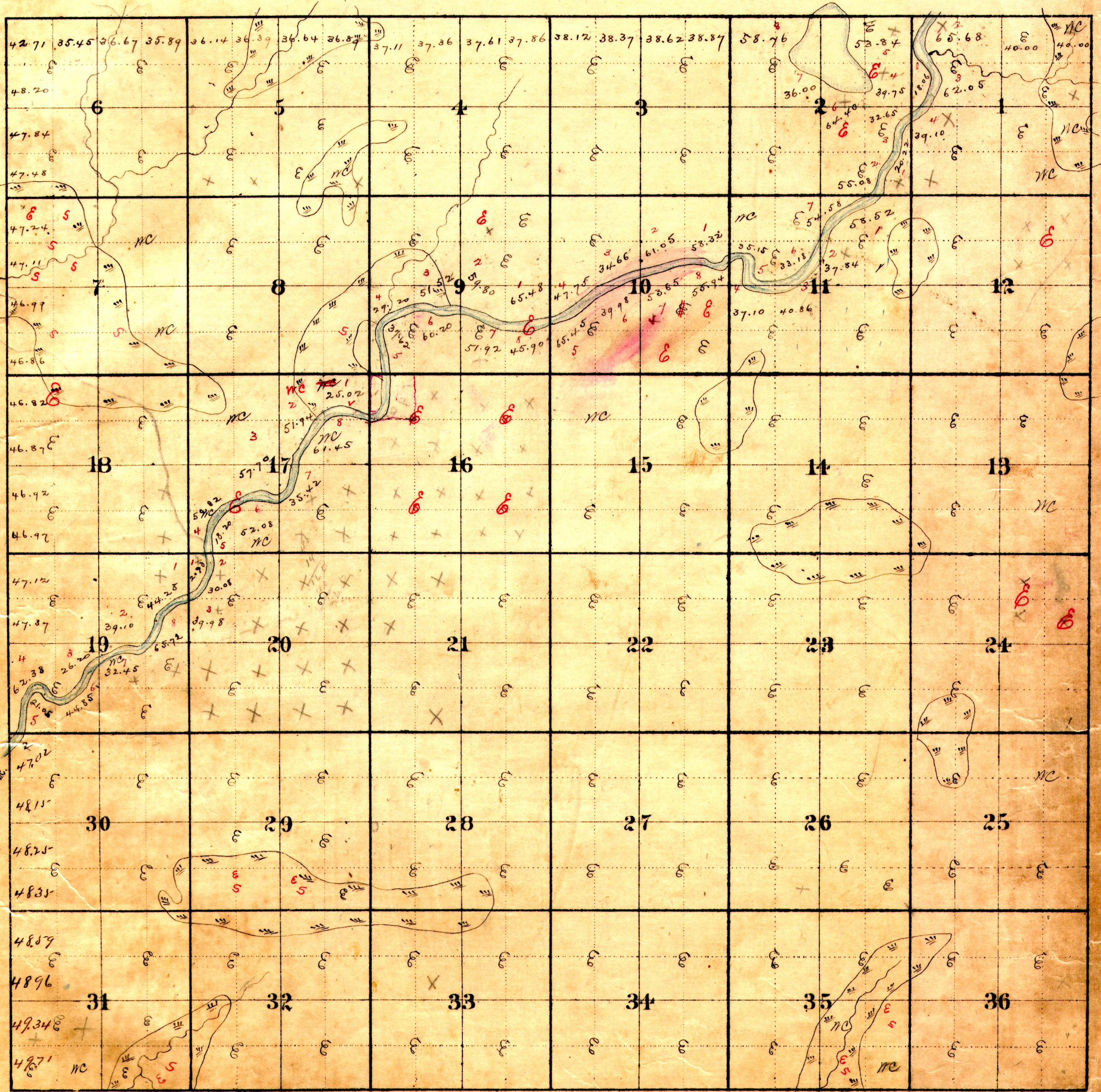

Roads Mills * Marshes Rail Roads

Sold by H. Niedeehen & Co. Milwaukee.

County of Price Town 38 N. Range 2 East
 Lands shaded belong to

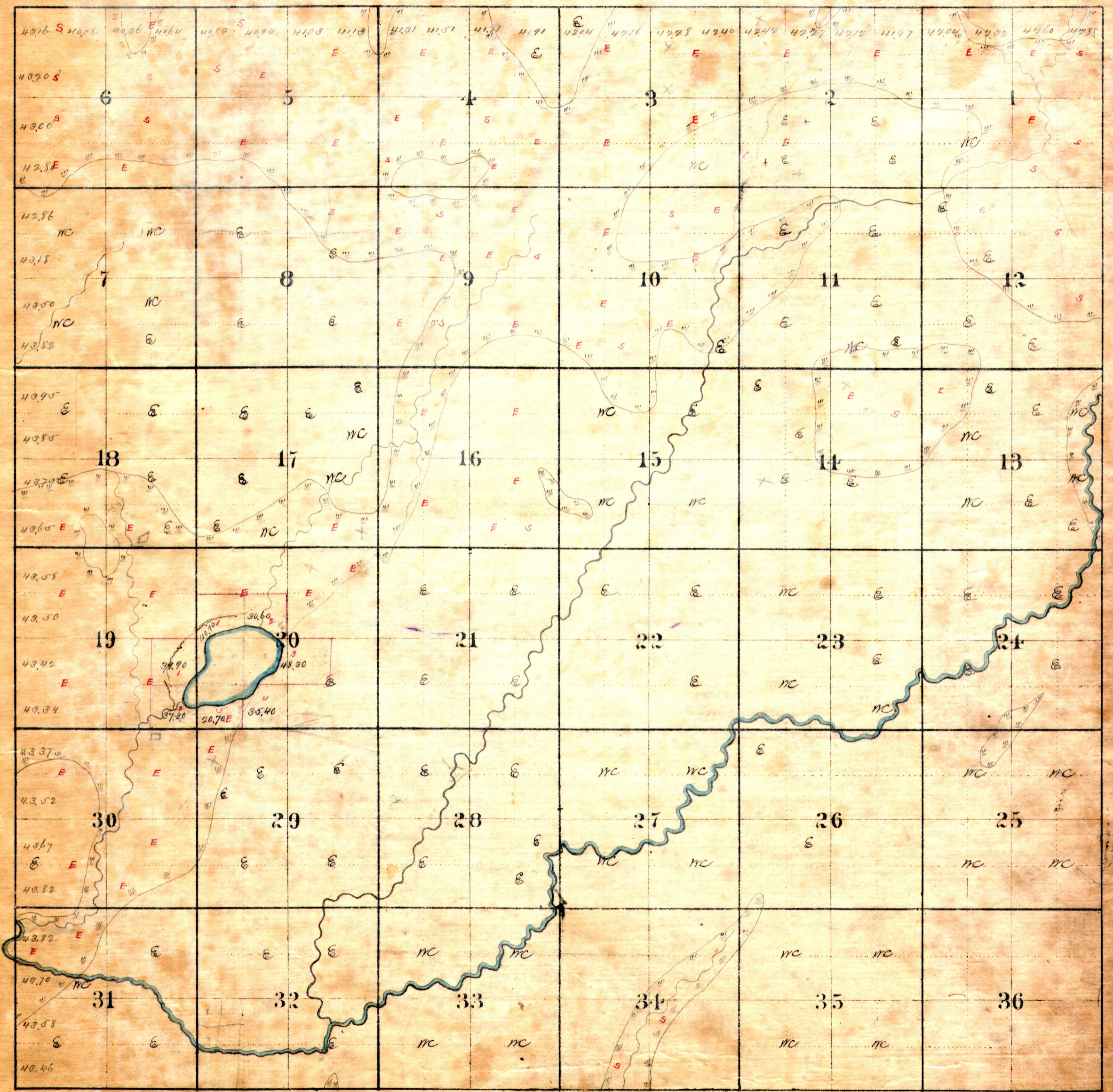

Sold by H. Wiedeloch & Co. Milwaukee

Roads Mills * Marshes Rail Roads

County of *Price* Town *38* Range *3 East*
 Lands shaded belong to

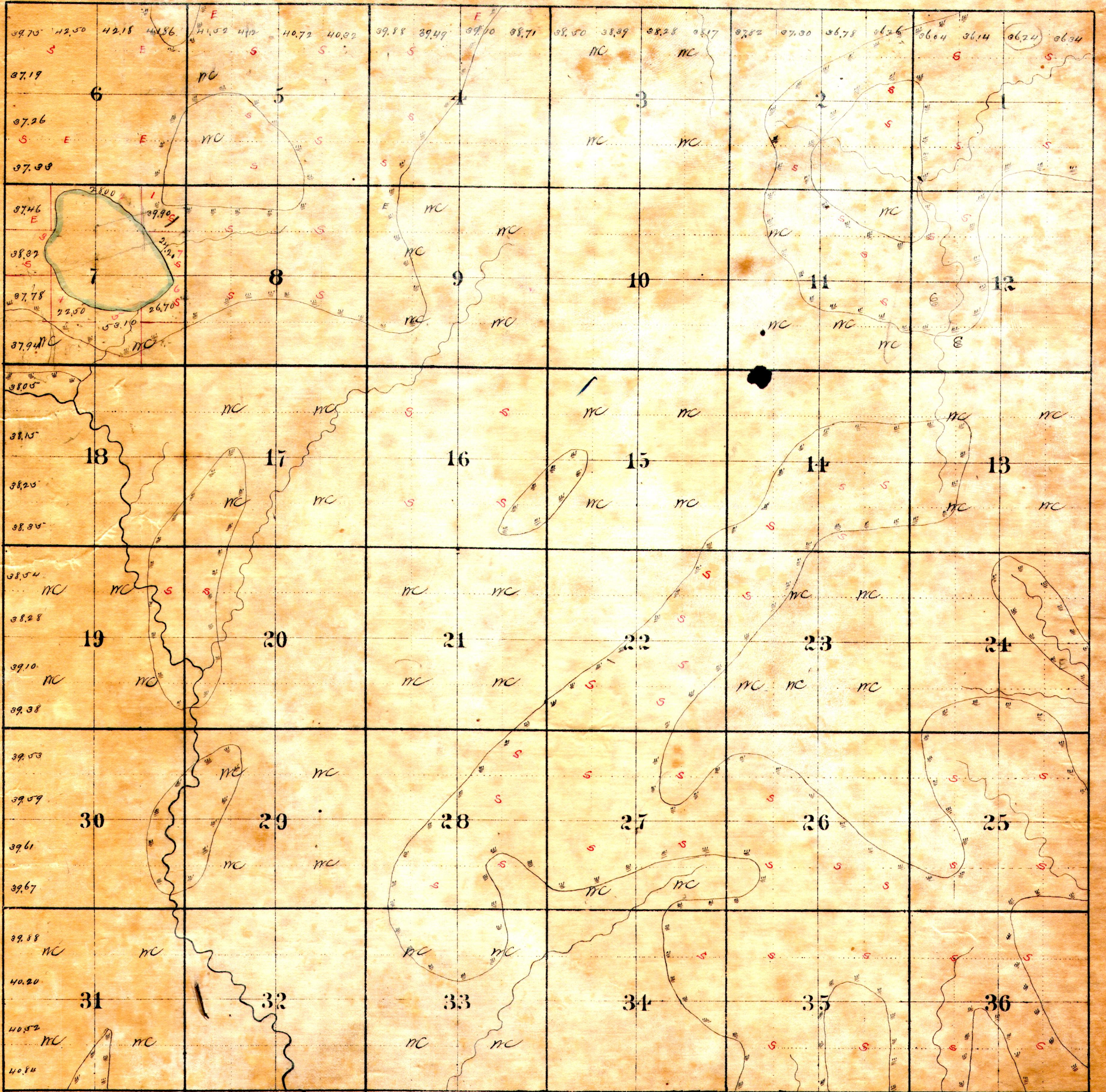

Roads Mills * Marshes Rail Roads

Sold by H. Wiedeman & Co. Milwaukee

Lands shaded belong to

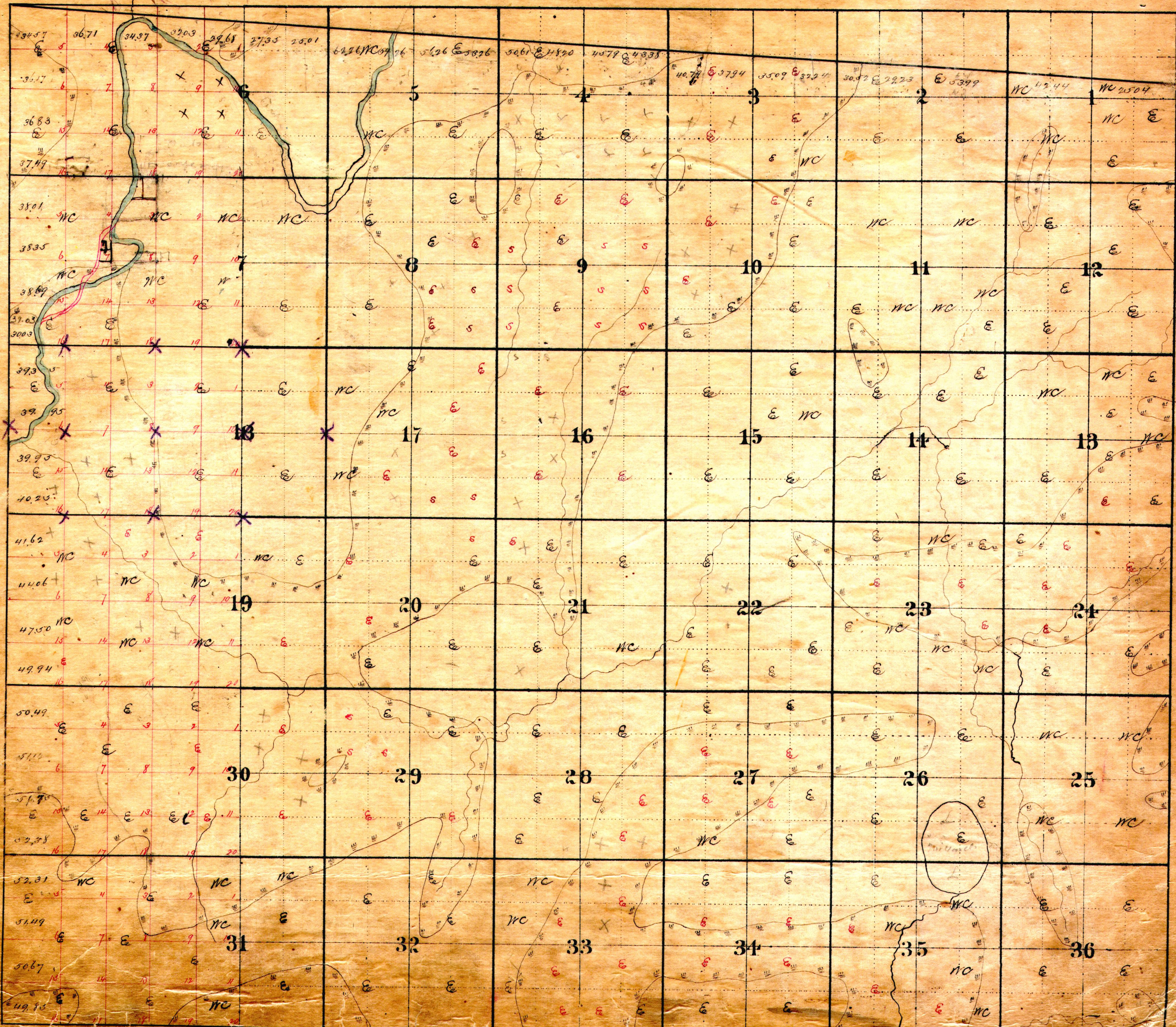

15020

County of Price Town 39ⁿ of Range 1 West
Lands shaded belong to

N. Br. Flambeau River

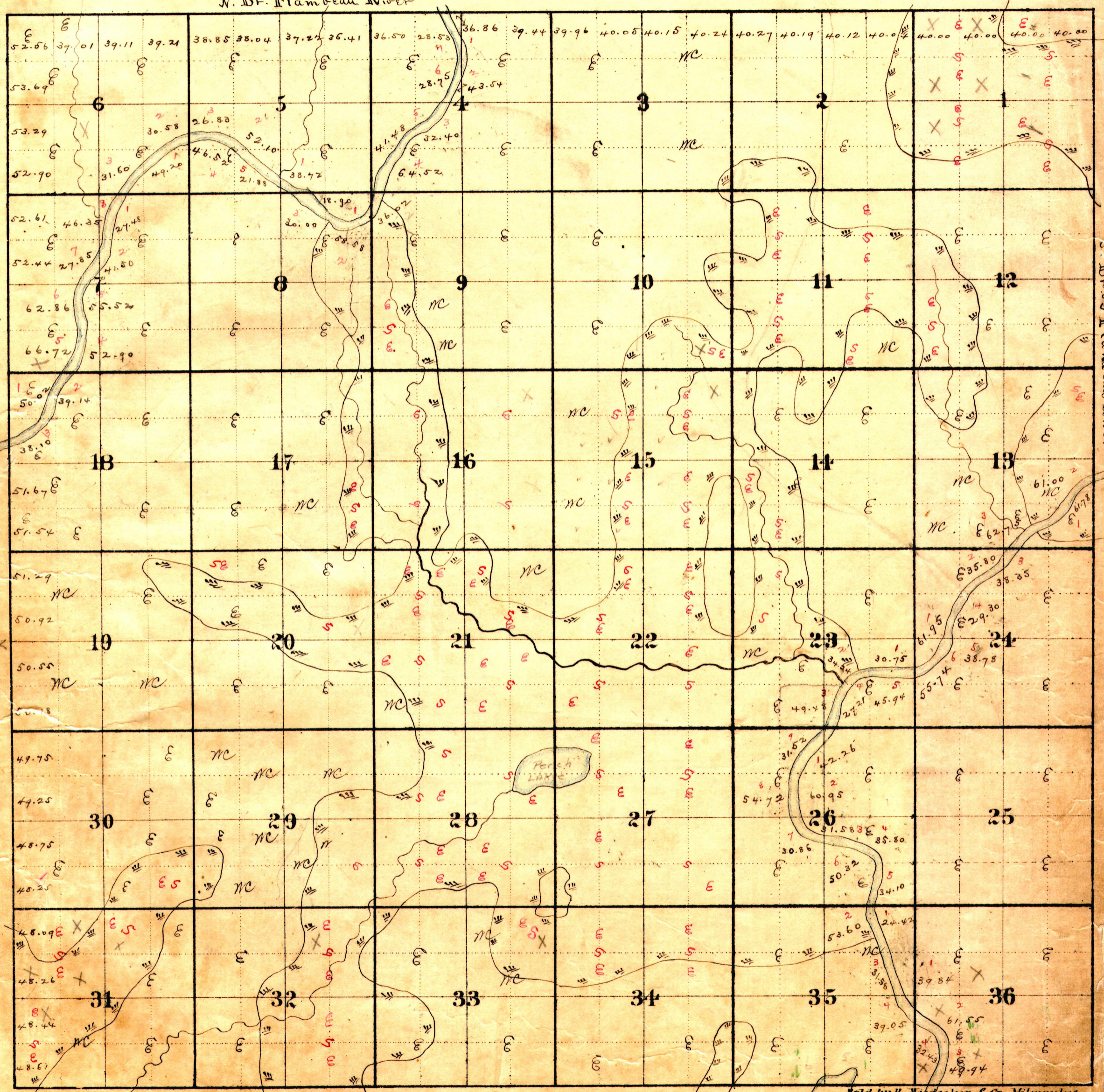

Br. S. Flambeau River

Roads Mills * Marshes Rail Roads

Sold by H. Niedecken & Co. Milwaukee.

County of Price Town 89 N. Range 2 East
 Lands shaded belong to

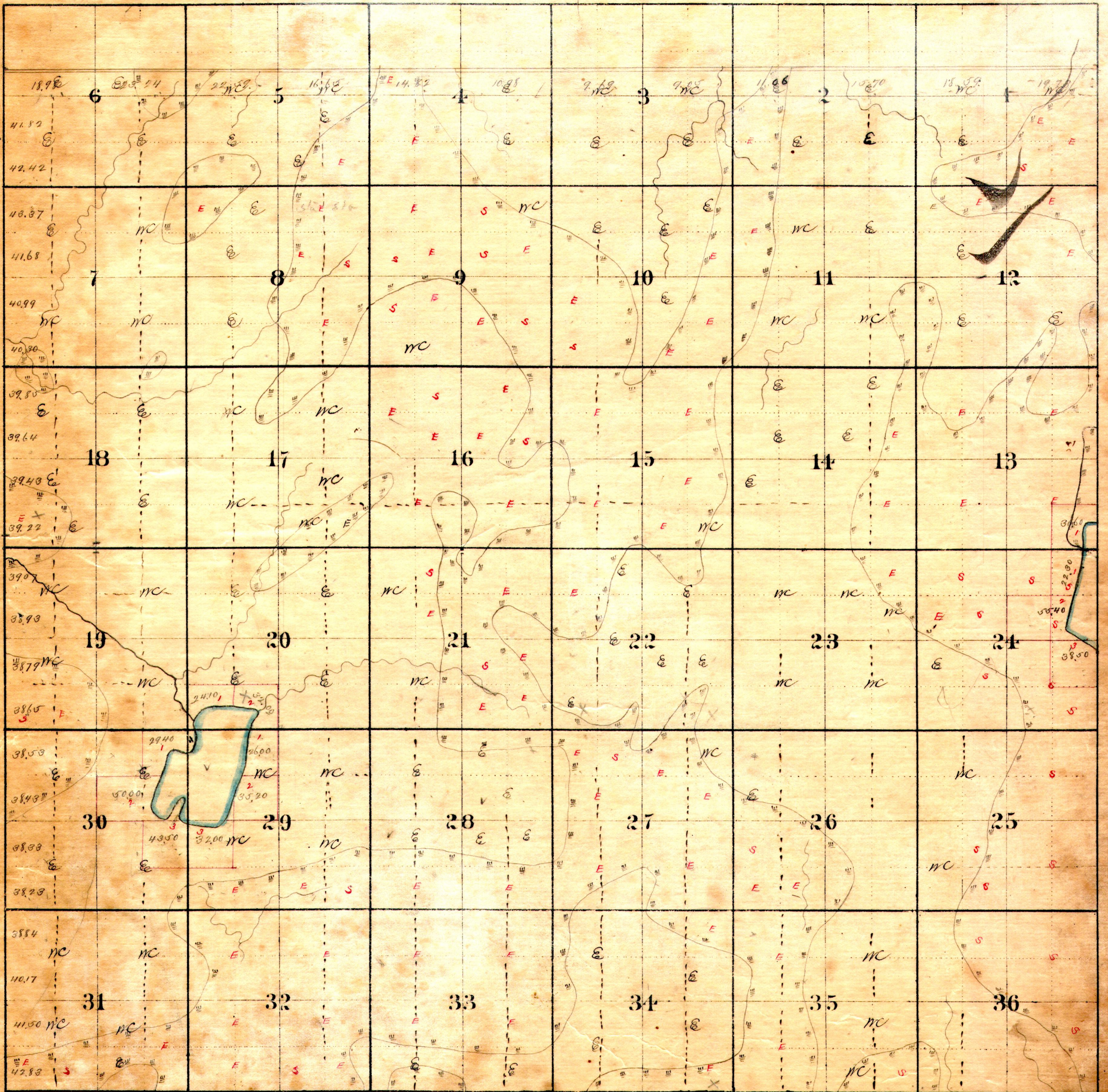

Roads Mills * Marshes Rail Roads

Sold by H. Niebocker & Co. Milwaukee

County of Pice Town 39ⁿ of Range 2 West.

Lands shaded belong to



Sold by H. Niedecken & Co. Milwaukee.

Roads Mills * Marshes Rail Roads

Lands shaded belong to

Range 1 East

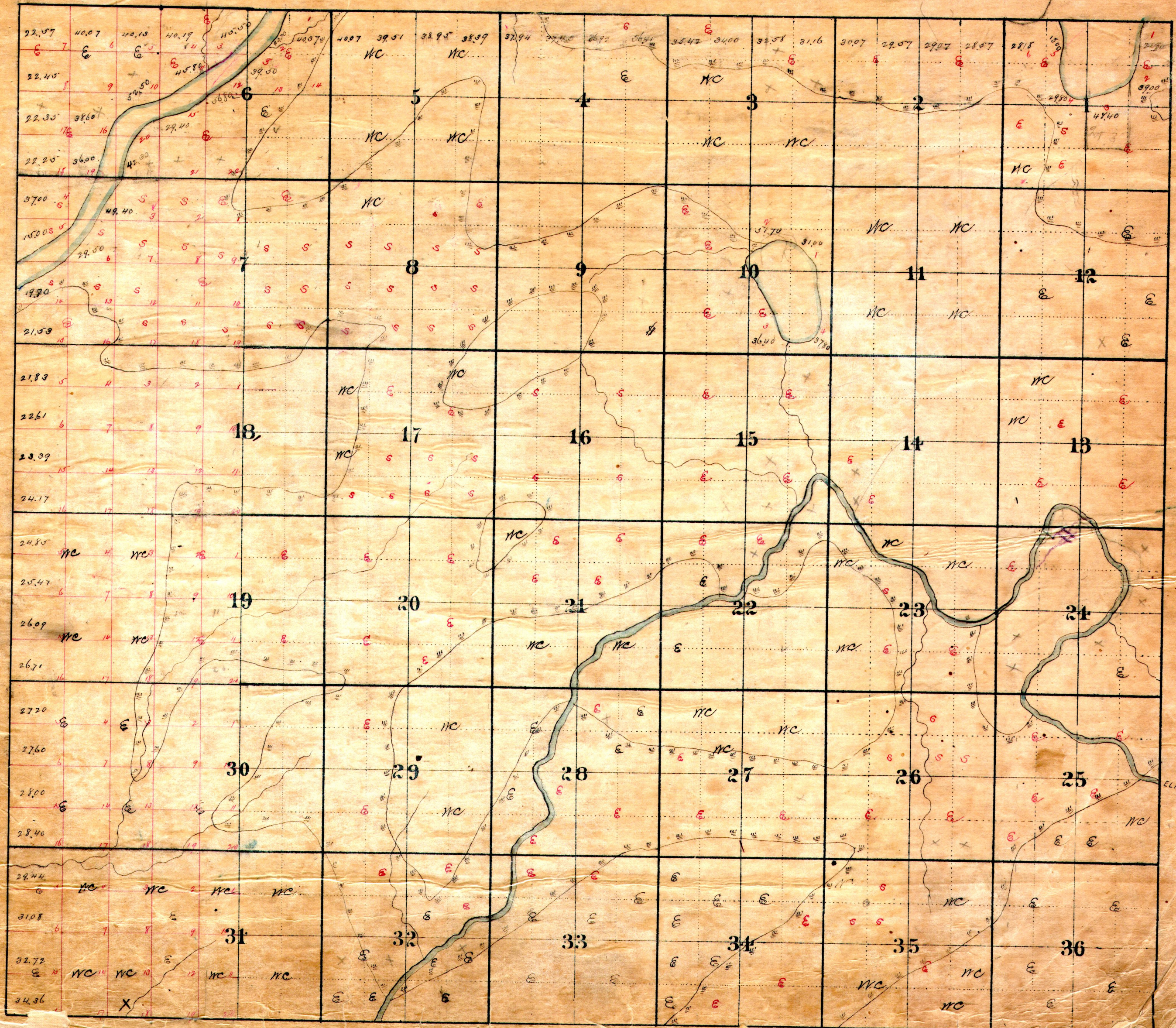

County of Price Town 40^w of Range 1 West
 Lands shaded belong to

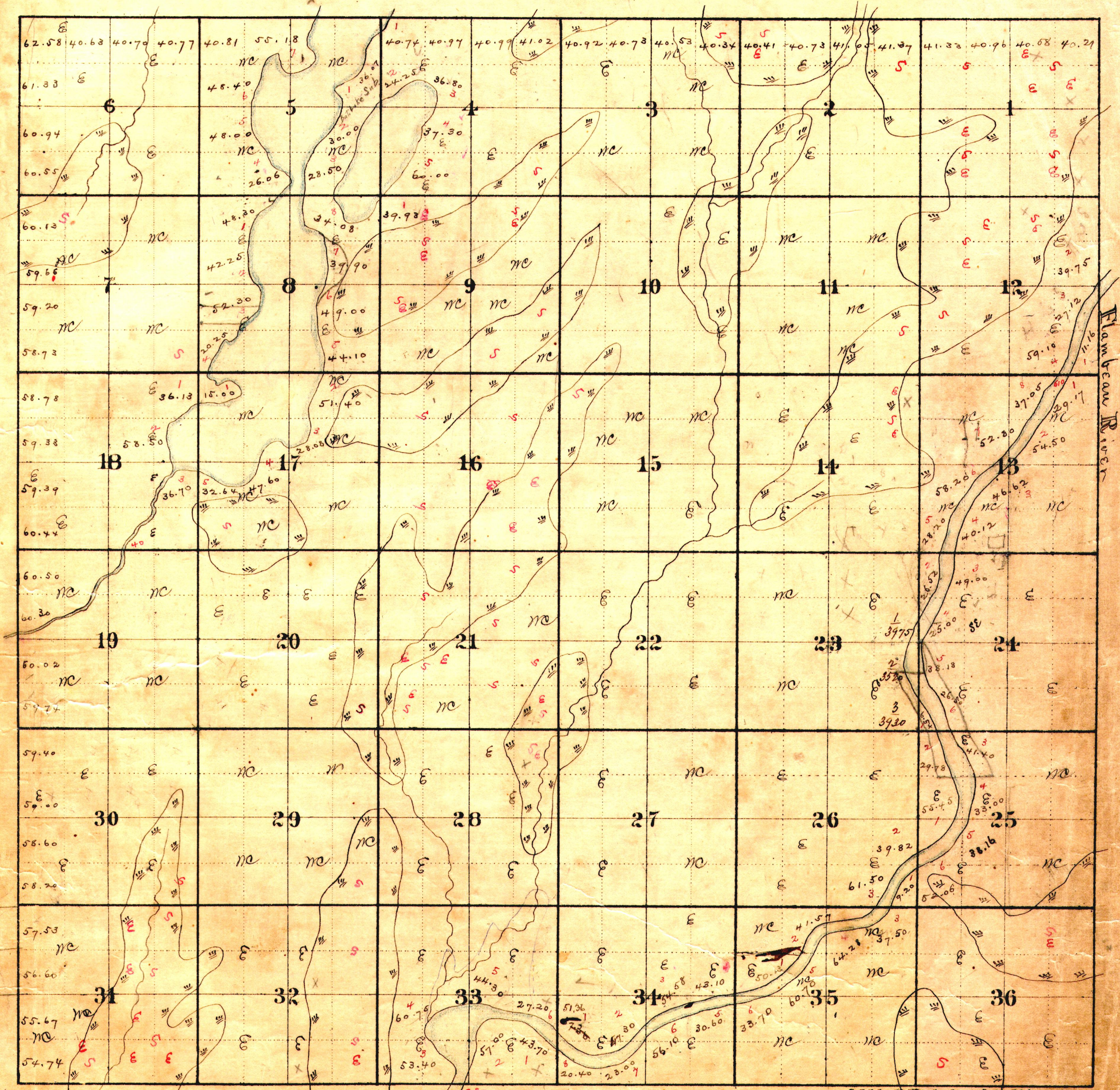

Sold by H. Niederkorn & Co. Milwaukee.

Roads Mills * Marshes Rail Roads

County of Price Town 40.

Range 2 East

Lands shaded belong to

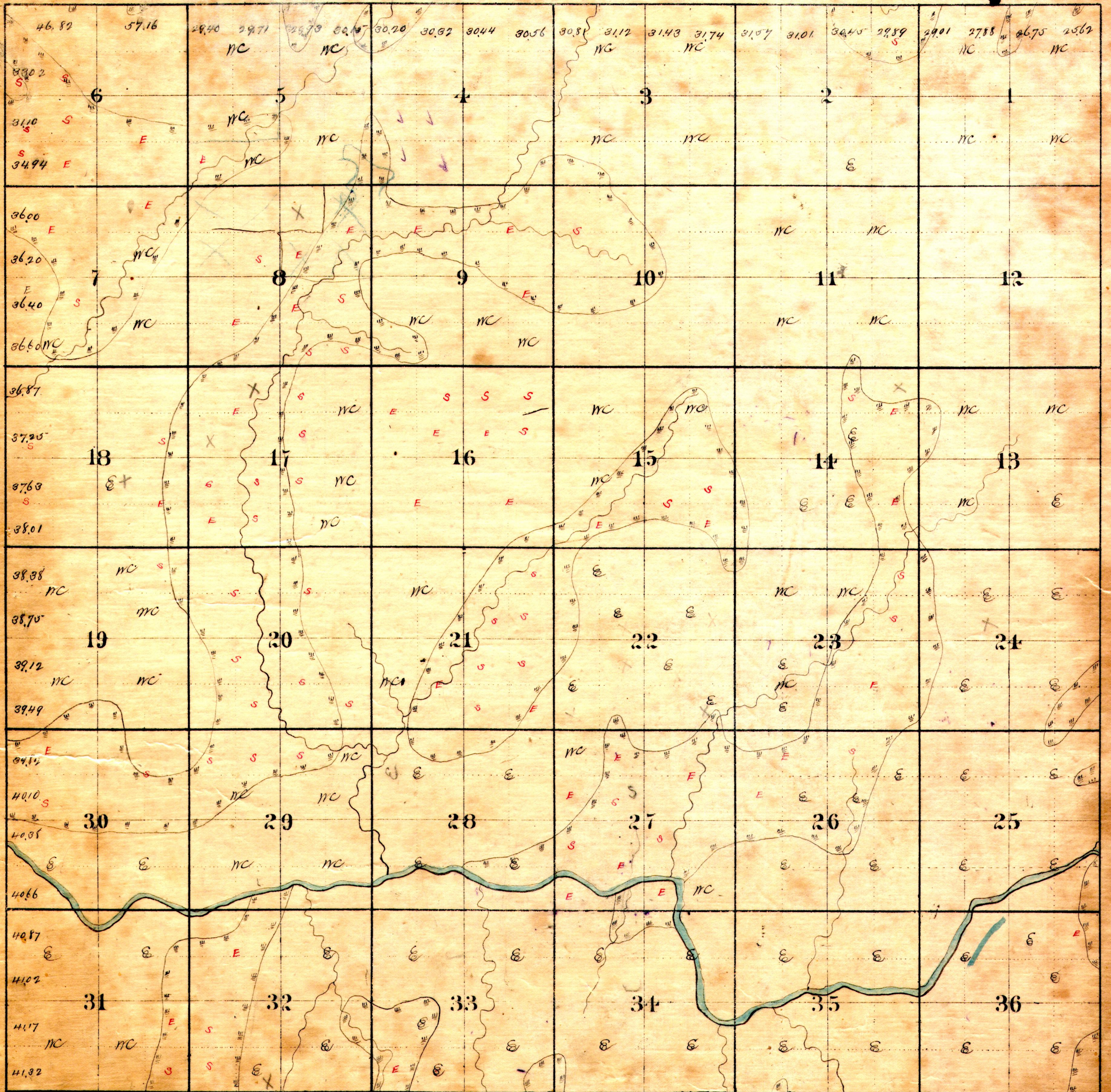

Sold by H. Niebocker & Co. Milwaukee

Roads

Mills *

Marshes

Rail Roads

County of Pice Town 40ⁿ of Range 2 West

Lands shaded belong to

Pine CK.

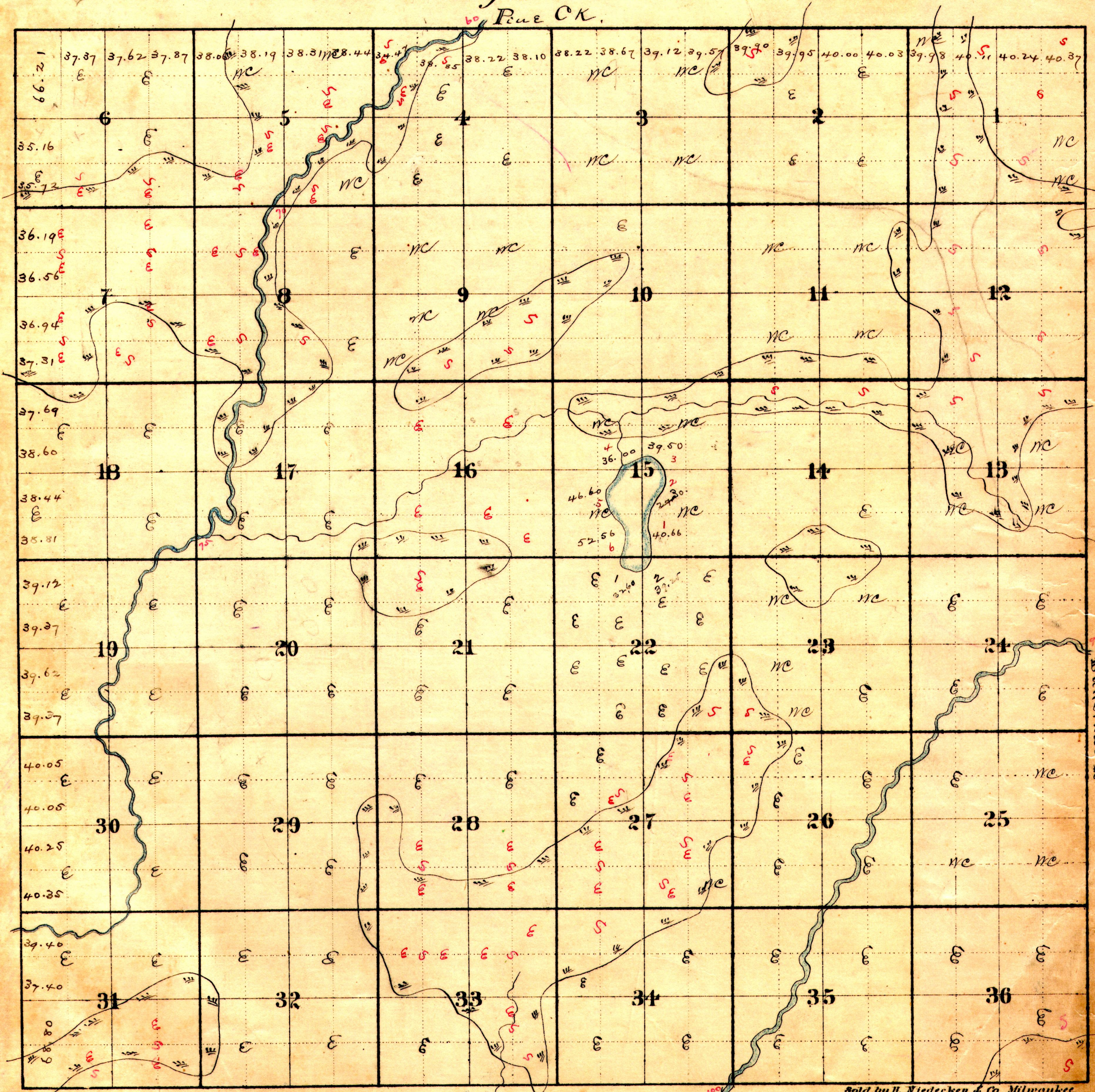

Roads

Mills *

Marshes

Rail Roads

Sold by H. Niedecken & Co. Milwaukee.

County of Rice Town 40^W of Range 3 East
 Lands shaded belong to

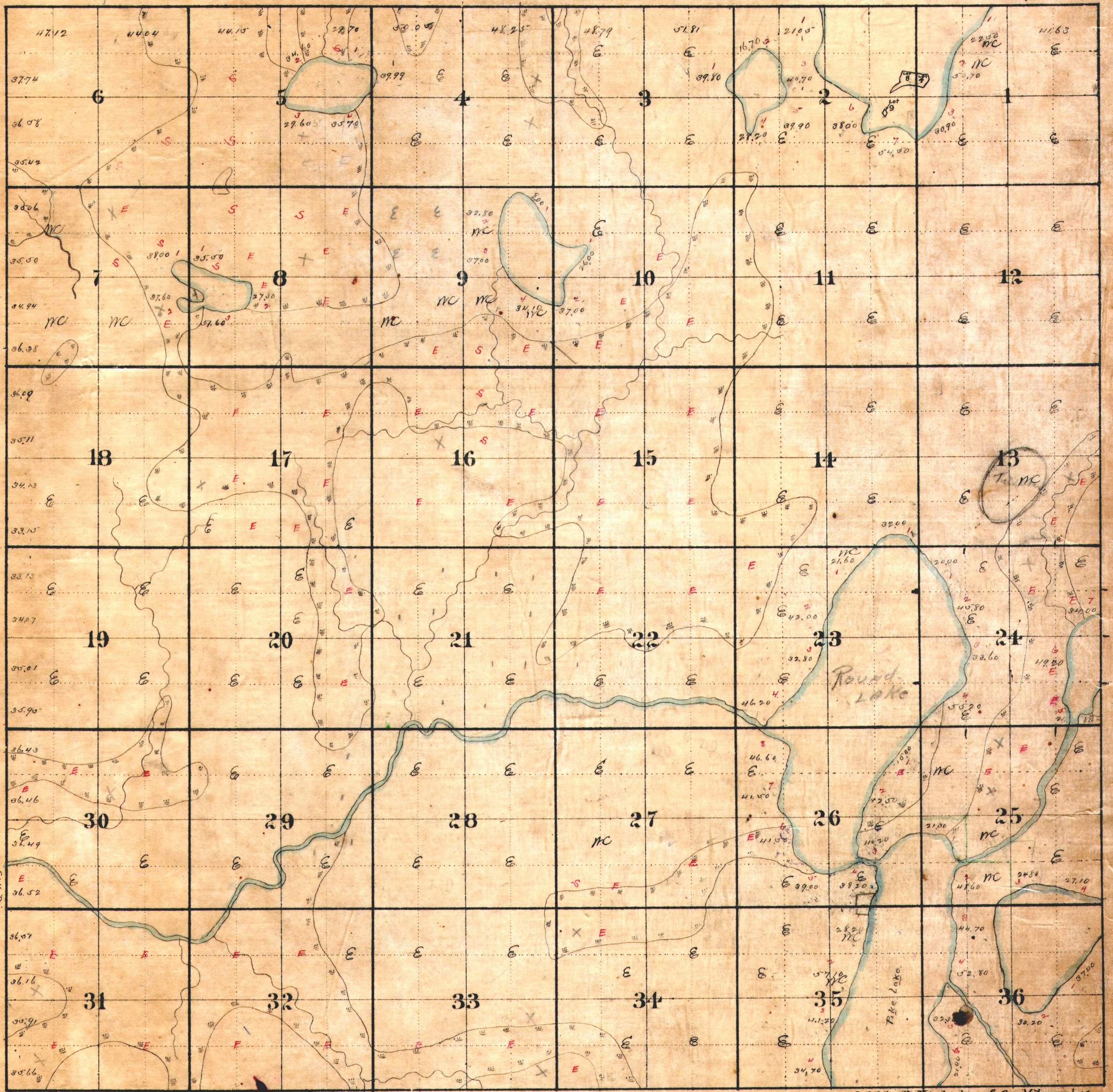

Sold by H. Niedeken & Co. Milwaukee.

Roads Mills * Marshes Rail Roads