



*Price County*  
Forestry and Parks Department

November 4<sup>th</sup>, 2025

**PRICE COUNTY FOREST TIMBER SALE**

**Timber stumpage is being offered for sale on 14 tracts.**

**Bidding on Price County Timber Sales**

**Please note that Price County requires that the minimum acceptable bid price be met or exceeded for each species and product.** *If you would like to bid Whole Tree on a sale, contact Price County Forestry for volume and minimum pricing.*

**A bid deposit of 10 % of the total bid value must accompany each sealed bid.** Bid deposit will be returned to unsuccessful bidders. A contract deposit of one-fourth of the total estimated stumpage value must be paid by the successful bidder upon awarding the contract. Failure to complete the contract will result in deposit forfeiture. Letters of credit will be accepted for performance bond and must have an expiration date of December 31, 2027, 2028, or 2029.

Price County Forest lands are 3<sup>rd</sup> party certified. Price County requires “appropriate training” of its logging contractors to satisfy certification requirements to promote maximum benefit to the environment as well as the health and safety of contractors. Color maps are available on the Price County Website: <http://www.co.price.wi.us/188/Timber-Sales> .

No skidding, landing, or piling of wood products will take place on county forest roads, town roads, county trunks, or on the cleared portions of ROW on same, without permission of the governing agency responsible for said road.

Wisconsin’s Forestland Woody Biomass Harvesting Guidelines and Best Management Practice’s (B.M.P.’S) for Invasive Species and Water Quality will be followed. Use of heavy equipment is restricted to firm or frozen conditions. Rutting and other soil damage will result in ceasing operations.

**Contracts will expire on May 31, 2027.** Contract extensions are not guaranteed. If an extension is granted, stumpage rates may be increased, first extension 0-20%, second extension 0-50%. More information may be obtained at the Price County Forest & Parks Office.

**Insurance Requirements:** An original certificate of insurance showing proof of worker’s compensation coverage, with Price County included as a “named insured” on it, as well as, \$1,000,000 in liability insurance, is required and must be in the County’s sale file prior to the beginning of any work on a contract area. In the event the insurance is terminated for any reason, the purchaser shall immediately cease all activities otherwise permitted by the contract.

**Sealed & Labeled Timber Sale Bids will be received up to 4:00 p.m. Monday, December 1<sup>st</sup>, 2025,** at the Price County Forestry & Parks Office, 104 S. Eyder Ave., Room 217, Phillips, WI 54555. Evaluation criteria will be price and documented ability to satisfactorily complete the contract including: proposed equipment and operation; references; proof of financial stability; past performance; FISTA training; and BMP training. Price County Forestry and Parks Committee reserves the right to accept or reject any or all bids determined to be in the best interest of the County.

**104 S. EYDER AVE. • ROOM 217 • PHILLIPS, WISCONSIN 54555 • 715-339-6371**

**FAX: 715-339-3027 • E-MAIL: [pcforest@pricecounty.wi.gov](mailto:pcforest@pricecounty.wi.gov)**

# Tract 8-25

T34N-R1W Section 15 Town of Catawba

T34N-R1W Section 22 Town of Ogema

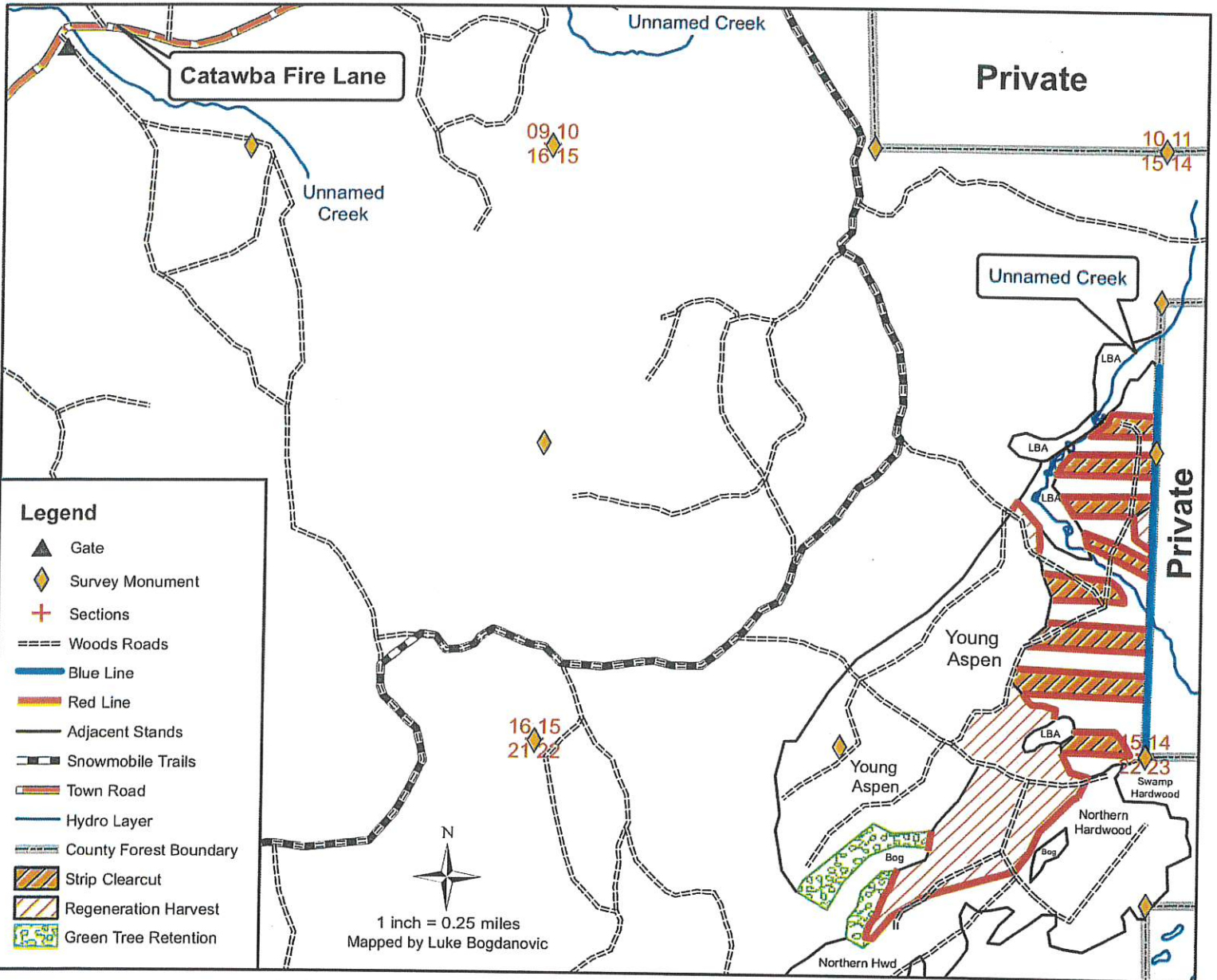

Species	Approximate Volume	Minimum Acceptable Bid	
		4"	4"
Aspen	2000 tons		\$13.00/ton
Mx Hwd Pulp	380 tons		\$7.00/ton
Mx Hwd Bolts	60 cords		\$30.00/cord
Mx Hwd Logs	15 MBF		\$140/MBF
Maple Logs	25 MBF		\$240/MBF

**Mx Pulp:** 10% Ash, 70% Maple, 20% Other

**Mx Bolts:** 10% Ash, 5% Basswood, 85% Maple

**Mx Logs:** 45% Ash, 50% Basswood, 5% Birch

**Maple Logs:** 70% Red Maple, 30% Sugar Maple

- Sale is located off Catawba Fire Lane via woods road and snowmobile trail.
- Sale boundaries include blue line, red line, LBA, bog, young aspen, woods roads.
- **Regeneration Harvest** (36 acres) Cut all trees with a 2" dbh and greater except for oak and all conifer. Leave all hardwood species within 50ft of swamp edges.
- **Strip Clearcut** (28 acres) Cut all trees with a 2" dbh and larger except for oak, conifer, and hard maple.
- **Green Tree Retention** (10 acres) No cut area.
- Keep debris away from crossing blue line.
- Stream to be crossed within strip clearcut stand will require frozen conditions.

\*This map is for informational purposes only and may not have been prepared for or be suitable for legal, engineering or surveying purposes. The user is solely responsible for verifying the accuracy of information before using for any purpose\*

**TRACT 9-25**  
**T38N R1E Sections 7 & 18**  
**Township of Worcester**

<u>SPECIES</u>	<u>APPROXIMATE VOLUME</u>	<u>MINIMUM ACCEPTABLE BID</u>
Mx Hwd	900 tons	\$7.00/ton
Basswood	40 tons	\$3.00/ton
Aspen	900 tons	\$13.00/ton
Balsam	40 tons	\$4.00/ton
Maple Logs	20 MBF	\$240.00/MBF
Mx. Hwd Logs	15 MBF	\$140.00/MBF
Mx Hwd Bolts	40 cords	\$30.00/cord

- Sale Boundaries: Blue line, young and 34 year old aspen, tagalder, keg bog, tamarack swamp and woods road.
- **Selection Harvest (39 ac):** Cut all merchantable ash, balsam and ironwood. Cut all orange marked trees.
- **Gap (2ac):** Cut all trees except oak. Boundary painted in purple.
- **Ash Removal (10 ac):** Cut only ash. Leave all other tree species.
- **Regeneration Harvest (37 ac):** Cut all trees 2" DBH and larger. Do not cut oak and conifer species except balsam.
- **GTR Reserve Patch (2 ac):** Do not cut.
- Mx Hwd Pulp: 55% red maple, 20% ash, 20% sugar maple, 5% other
- Mx Hwd Logs: 50% ash, 50% basswood.
- Maple Logs: 50% red maple, 50% sugar maple
- Mx Bolts: 35% sugar maple, 35% red maple, 20% ash, 10% basswood.
- This map is for informational purposes only and may not have been prepared for or be suitable for legal, engineering, or surveying purposes. The user is solely responsible for verifying the accuracy of information before using for any purpose.

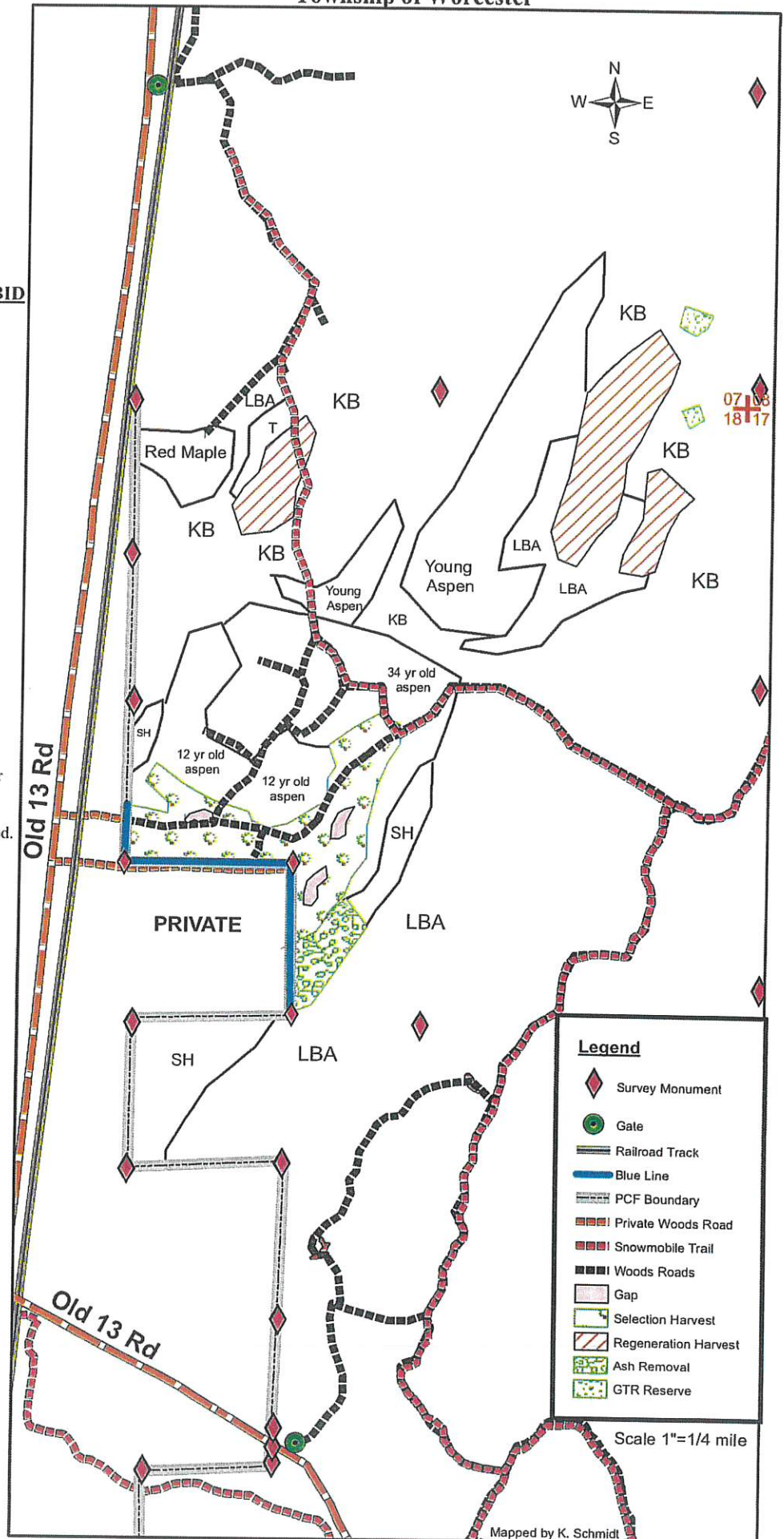

Mapped by K. Schmidt

# Tract 17-25

Stony Brook

## T36N-R2W & T37N-R2W

### Sections 5, 6, 28, 31, 32, 33

#### Town of Georgetown

Skinner Creek Lane

Scenic Road West

Private

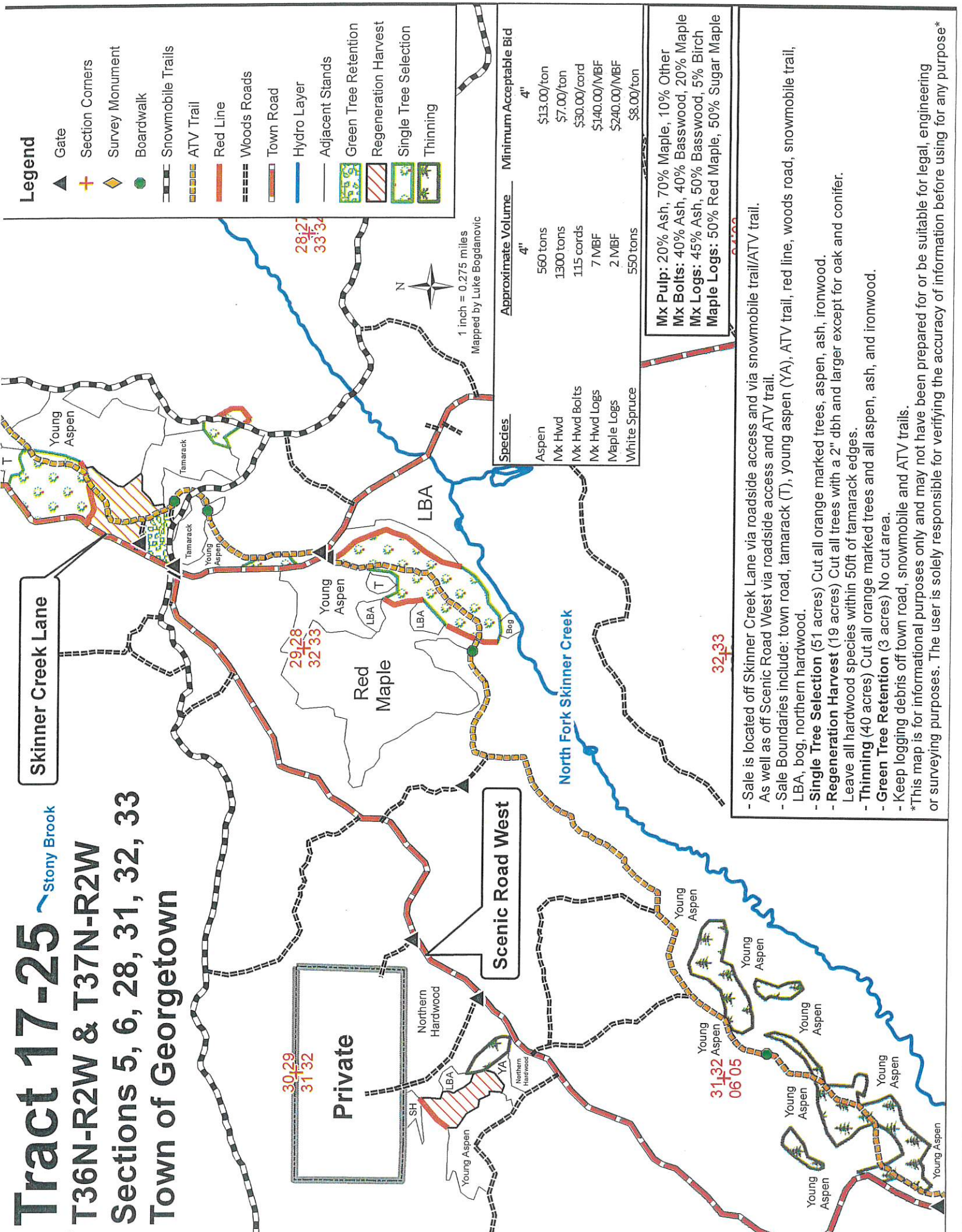

### Legend

- ▲ Gate
- + Section Corners
- ◇ Survey Monument
- Boardwalk
- Snowmobile Trails
- ATV Trail
- Red Line
- Woods Roads
- Town Road
- Hydro Layer
- Adjacent Stands
- Green Tree Retention
- Regeneration Harvest
- Single Tree Selection
- Thinning

Species	Approximate Volume	Minimum Acceptable Bid
Aspen	560 tons	\$13.00/ton
Mx Hwd	1300 tons	\$7.00/ton
Mx Hwd Bolts	115 cords	\$30.00/cord
Mx Hwd Logs	7 MBF	\$140.00/MBF
Maple Logs	2 MBF	\$240.00/MBF
White Spruce	550 tons	\$8.00/ton

**Mx Pulp:** 20% Ash, 70% Maple, 10% Other  
**Mx Bolts:** 40% Ash, 40% Basswood, 20% Maple  
**Mx Logs:** 45% Ash, 50% Basswood, 5% Birch  
**Maple Logs:** 50% Red Maple, 50% Sugar Maple

- Sale is located off Skinner Creek Lane via roadside access and via snowmobile trail/ATV trail.
  - As well as off Scenic Road West via roadside access and ATV trail.
  - Sale Boundaries include: town road, tamarack (T), young aspen (YA), ATV trail, red line, woods road, snowmobile trail, LBA, bog, northern hardwood.
  - **Single Tree Selection** (51 acres) Cut all orange marked trees, aspen, ash, ironwood.
  - **Regeneration Harvest** (19 acres) Cut all trees with a 2" dbh and larger except for oak and conifer. Leave all hardwood species within 50ft of tamarack edges.
  - **Thinning** (40 acres) Cut all orange marked trees and all aspen, ash, and ironwood.
  - **Green Tree Retention** (3 acres) No cut area.
  - Keep logging debris off town road, snowmobile and ATV trails.
- \*This map is for informational purposes only and may not have been prepared for or be suitable for legal, engineering or surveying purposes. The user is solely responsible for verifying the accuracy of information before using for any purpose\*

**TRACT 18-25**  
**T34N R1W Sections 8&9**  
**Township of Catawba**

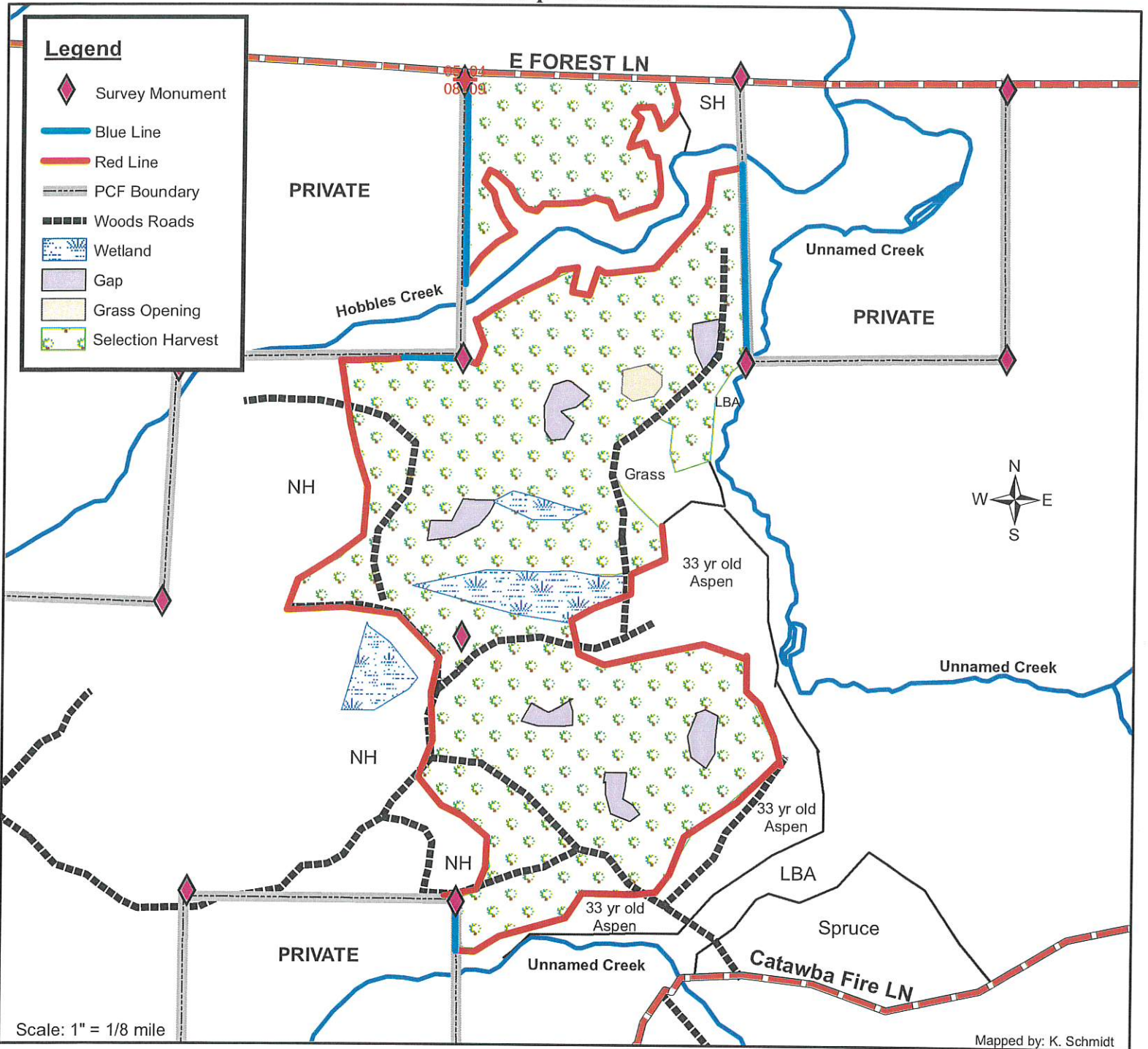

<u>SPECIES</u>	<u>APPROXIMATE VOLUME</u>	<u>MINIMUM ACCEPTABLE BID</u>
Mx Hwd	1700 tons	\$7.00/ton
Basswood	60 tons	\$3.00/ton
Aspen	30 tons	\$13.00/ton
Maple Logs	60 MBF	\$240.00/MBF
Mx. Hwd Logs	40 MBF	\$140.00/MBF
Mx Hwd Bolts	110 cords	\$30.00/cord

- Sale Boundaries: Blue line, red line, E.Forest Ln, grass opening, and tagalder swamp.
- **Selection Harvest (122 ac):** Cut all orange marked trees and ash, aspen and ironwood.
- **Gap (4ac):** Boundary painted in purple. Cut all trees within boundary except conifer and oak.
- Do not damage survey monuments. No logging debris allowed across blue lines or in wetlands.
- This map is for informational purposes only and may not have been prepared for or be suitable for legal, engineering, or surveying purposes. The user is solely responsible for verifying the accuracy of information before using for any purpose.

**TRACT 19-25**  
**T34N R2W Sections 7,8,17&18**  
**Township of Kennan**

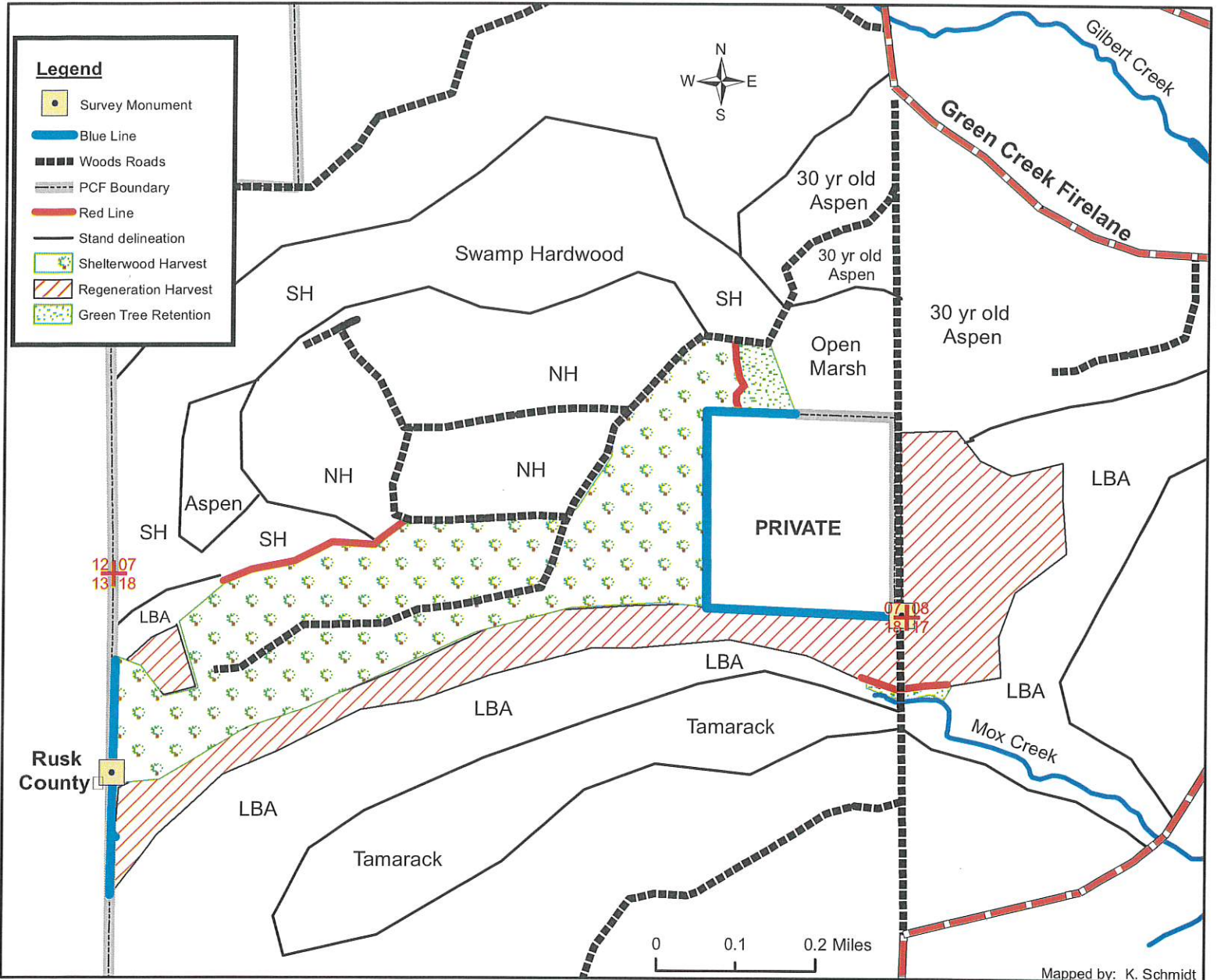

Mapped by: K. Schmidt

<u>SPECIES</u>	<u>APPROXIMATE VOLUME</u>	<u>MINIMUM ACCEPTABLE BID</u>
Mx Hwd pulp	3200 tons	\$7.00/ton
Aspen	90 tons	\$13.00/ton
Maple Logs	20 MBF	\$240.00/MBF
Mx. Hwd Logs	35 MBF	\$140.00/MBF
Mx Hwd Bolts	160 cords	\$30.00/cord

- Sale Boundaries: blue line, red line, woods road, LBA and 30 year old aspen.
- **Shelterwood Harvest (86 ac):** Cut only red maple, ash and aspen. Leave all other species.
- **Regeneration Harvest (60 ac):** Cut only ash. Leave all other species.
- **Green Tree Retention (4 ac):** Do not cut.
- Maple logs consist of 100% red maple. Mx. Hwd logs consist of 100% ash.
- Mx Hwd bolts consist of 30% red maple and 70% ash
- Do not damage survey monuments.
- No logging debris across blue lines.
- This map is for informational purposes only and may not have been prepared for or be suitable for legal, engineering, or surveying purposes. The user is solely responsible for verifying the accuracy of information before using for any purpose.

**TRACT 21-25**  
**T34N R2W Sections 30 & 31**  
**Township of Kennan**

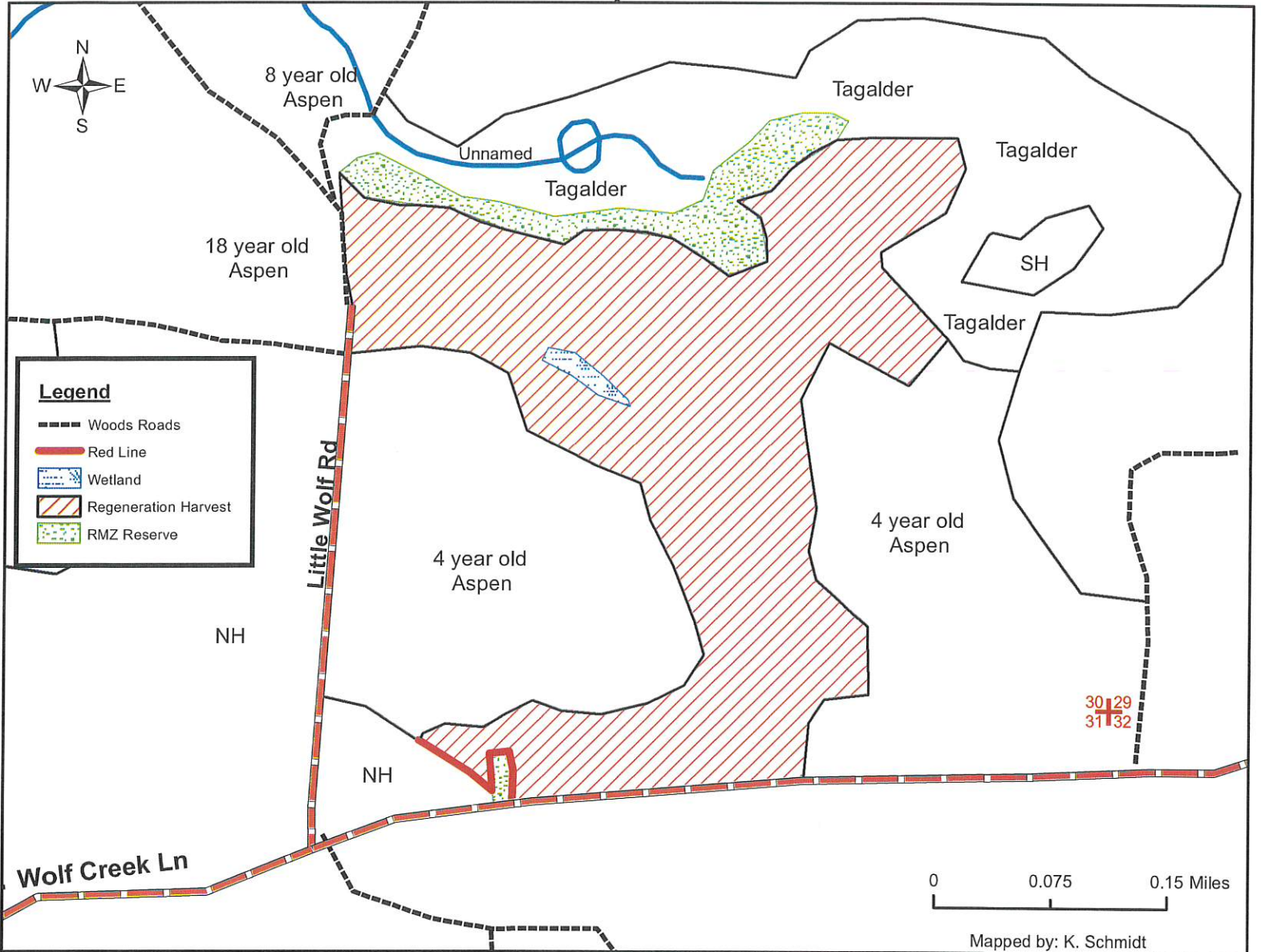

<u>SPECIES</u>	<u>APPROXIMATE VOLUME</u>	<u>MINIMUM ACCEPTABLE BID</u>
Aspen	2450 tons	\$13.00/ton
Mx Hwd	500 tons	\$7.00/ton
Mx. Hwd Logs	5 MBF	\$140.00/MBF
Mx Hwd Bolts	25 cords	\$30.00/cord

- Sale Boundaries: Red line, 4,8 and 18 year old aspen, tag alder, RMZ, woods road, Little Wolf Rd and Wolf Creek Rd.
- **Regeneration Harvest (50 ac):** Cut all trees 2" DBH and larger. Do not cut oak and conifer.
- **RMZ Reserve (5 ac):** Do not cut. Consists of small diameter scattered ash and maple.
- Mx Hwd Pulp: 85% ash, 15% red maple
- Mx Hwd Logs: 85% ash, 15% red maple. Bolts: 85% ash 15% red maple.
- This map is for informational purposes only and may not have been prepared for or be suitable for legal, engineering, or surveying purposes. The user is solely responsible for verifying the accuracy of information before using for any purpose.

**TRACT 22-25**  
**T36N R2W Sections 16, 20 & 21**  
**Township of Georgetown**

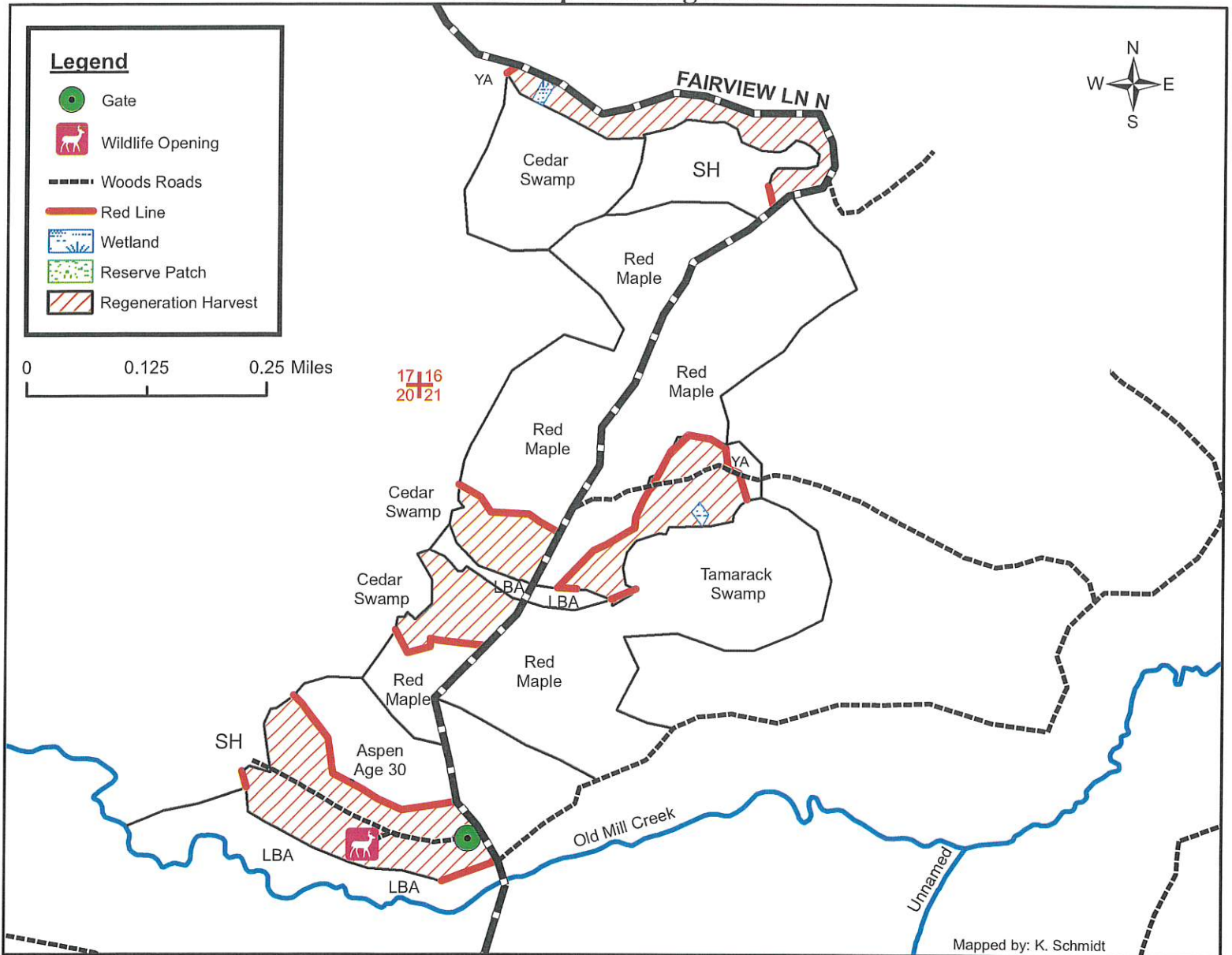

<u>SPECIES</u>	<u>APPROXIMATE VOLUME</u>	<u>MINIMUM ACCEPTABLE BID</u>
Aspen	1200 tons	\$13.00/ton
Mx Hwd	375 tons	\$7.00/ton
Balsam	20 tons	\$3.00/ton
Maple Logs	5 MBF	\$240.00/MBF
Mx. Hwd Logs	5 MBF	\$140.00/MBF
Mx Hwd Bolts	15 cords	\$30.00/cord

- Sale Boundaries: Red line, young aspen, tag alder, SH, cedar & tamarack swamp and Fairview N Rd.
- **Regeneration Harvest (34 ac):** Cut all trees 2" DBH and larger. Do not cut oak, basswood, yellow birch and conifer except balsam.
- **RMZ Reserve (2 ac):** Do not cut.
- Mx Hwd Pulp: 55% red maple, 30% ash, 15% cherry
- Mx Hwd Logs: 100% ash, Maple logs: 100% red maple. Bolts: 40% ash, 60% red maple.
- This map is for informational purposes only and may not have been prepared for or be suitable for legal, engineering, or surveying purposes. The user is solely responsible for verifying the accuracy of information before using for any purpose.

**TRACT 23-25**  
**T34N R1W Section 31**  
**T34N R2W Section 36**  
**Townships of Ogema & Catawba**

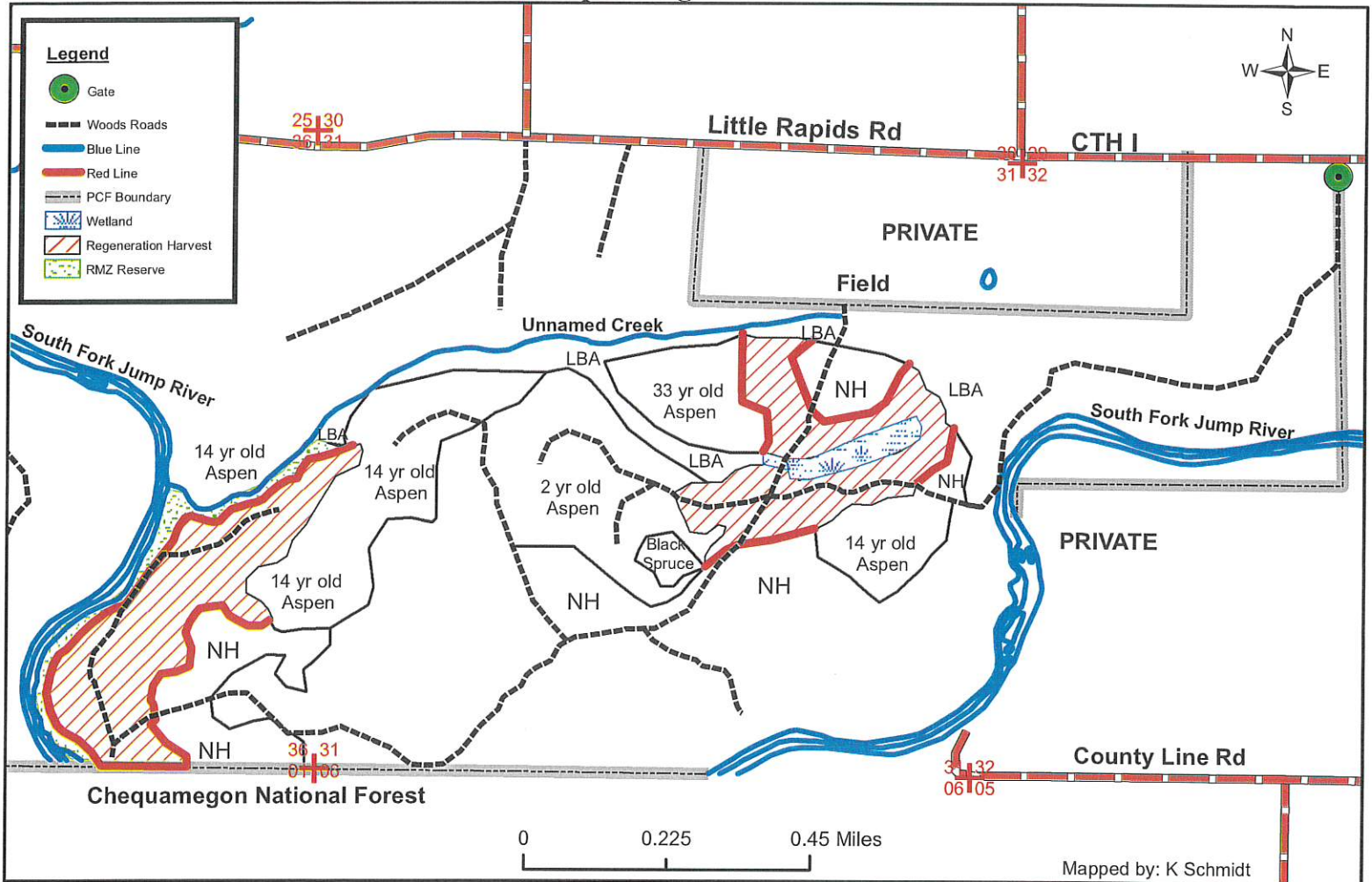

<u>SPECIES</u>	<u>APPROXIMATE VOLUME</u>	<u>MINIMUM ACCEPTABLE BID</u>
Aspen	4700 tons	\$13.00/ton
Mx Hwd	300 tons	\$7.00/ton
Mx. Hwd Logs	10 MBF	\$140.00/MBF
Mx Hwd Bolts	20 cords	\$30.00/cord

- Sale Boundaries: Red line, 2 and 14 year old aspen and tag alder.
- Access through private land (field) is the responsibility of the contractor.
- **Regeneration Harvest (91 ac):** Cut all trees 2" DBH and larger. Do not cut oak and conifer.
- **RMZ Reserve (11 ac):** Do not cut.
- Leave hardwood trees (except ash) within 100 feet swamp edge.
- Mx Hwd Pulp: 85% red maple, 10% white birch, 5% ash. Same for logs and bolts.
- This map is for informational purposes only and may not have been prepared for or be suitable for legal, engineering, or surveying purposes. The user is solely responsible for verifying the accuracy of information before using for any purpose.

**TRACT 24-25**  
**T38N R1E Sections 4,5 & 9**  
**Township of Worcester**

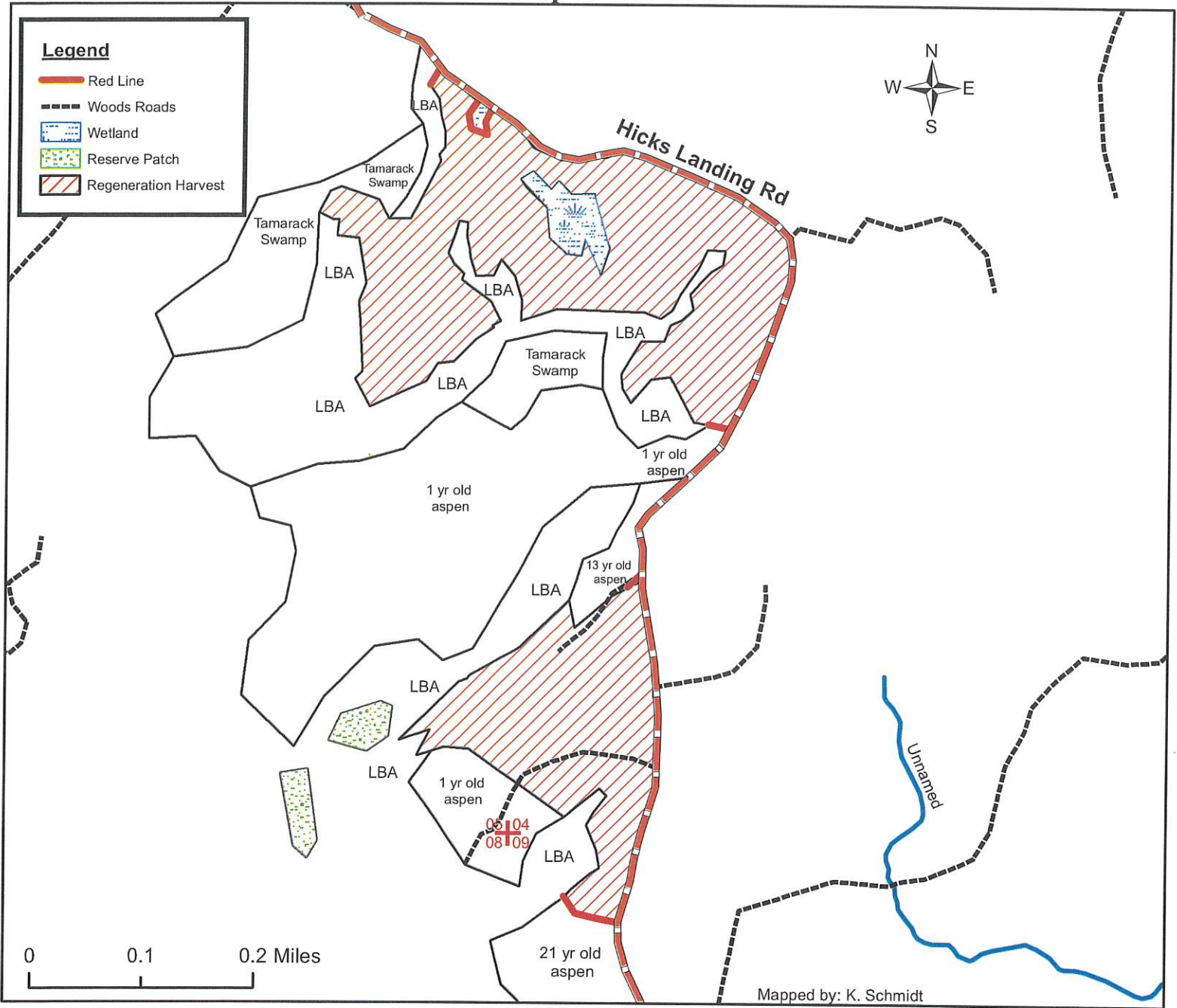

<u>SPECIES</u>	<u>APPROXIMATE VOLUME</u>	<u>MINIMUM ACCEPTABLE BID</u>
Aspen	3200 tons	\$13.00/ton
Mx Hwd	70 tons	\$7.00/ton
Mx. Hwd Logs	5 MBF	\$140.00/MBF
Mx Hwd Bolts	10 cords	\$30.00/cord

- Sale Boundaries: Red line, 1 and 13 year old aspen, tag alder, tamarack swamp and Hicks Landing Rd.
- **Regeneration Harvest (59 ac):** Cut all trees 2" DBH and larger. Do not cut oak and conifer.
- **Reserve Patch (3 ac):** Do not cut.
- Leave hardwood trees (except ash) within 100 feet swamp edge.
- Mx Hwd Pulp: 50 red maple, 25% white birch and 25% ash. Same for logs and bolts.
- This map is for informational purposes only and may not have been prepared for or be suitable for legal, engineering, or surveying purposes. The user is solely responsible for verifying the accuracy of information before using for any purpose.

**TRACT 25-25**  
**T34N R2W Sections 11 & 12**  
**Township of Kennan**

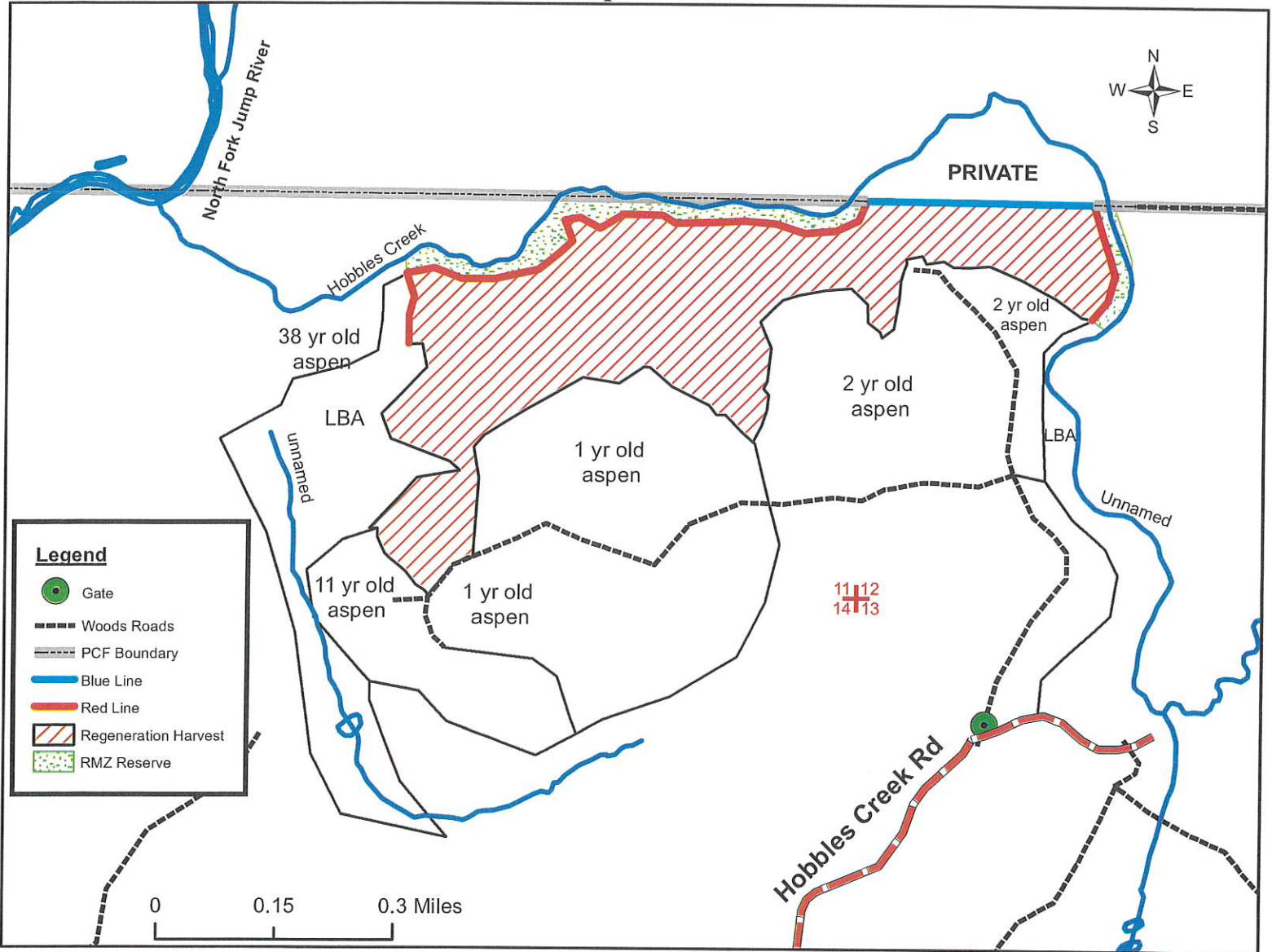

Mapped by: K. Schmidt

<u>SPECIES</u>	<u>APPROXIMATE VOLUME</u>	<u>MINIMUM ACCEPTABLE BID</u>
Aspen	4600 tons	\$13.00/ton
Mx Hwd	150 tons	\$7.00/ton
Mx. Hwd Logs	5 MBF	\$140.00/MBF
Mx Hwd Bolts	10 cords	\$30.00/cord

- Sale Boundaries: Red line, blue line, 1, 2 and 11 year old aspen, tag alder and woods road
- **Regeneration Harvest (100 ac):** Cut all trees 2" DBH and larger. Do not cut oak and conifer.
- **RMZ Reserve (12 ac):** Do not cut.
- Leave hardwood trees (except ash) within 100 feet swamp edge.
- Mx Hwd Pulp: 50 red maple, 50% cherry. 70% red maple, 30% cherry for logs and bolts.
- This map is for informational purposes only and may not have been prepared for or be suitable for legal, engineering, or surveying purposes. The user is solely responsible for verifying the accuracy of information before using for any purpose.

**TRACT 26-25**  
**T34N R2W Sections 34 & 35**  
**Township of Kennan**

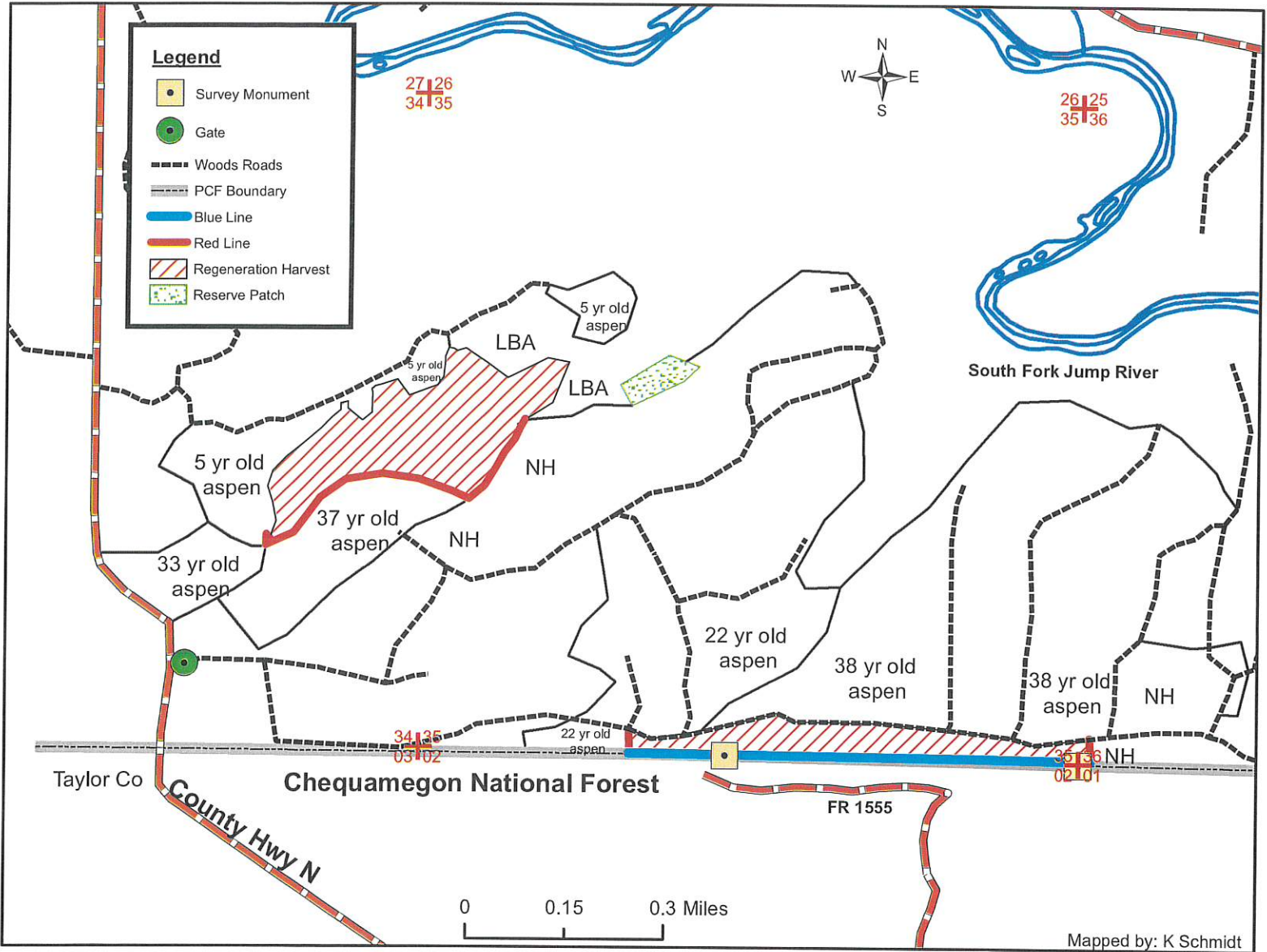

Mapped by: K Schmidt

<u>SPECIES</u>	<u>APPROXIMATE VOLUME</u>	<u>MINIMUM ACCEPTABLE BID</u>
Aspen	2450 tons	\$13.00/ton
Mx Hwd	350 tons	\$7.00/ton
Mx. Hwd Logs	5 MBF	\$140.00/MBF
Mx Hwd Bolts	15 cords	\$30.00/cord

- Sale Boundaries: Red line, blue line, 5 year old aspen, tag alder and woods road
- **Regeneration Harvest (54 ac):** Cut all trees 2" DBH and larger. Do not cut oak and conifer.
- **Reserve Patch (3 ac):** Do not cut.
- Leave hardwood trees (except ash) within 100 feet swamp edge.
- Mx Hwd Pulp: 40% red maple, 40% ash, 10% white birch and 10% cherry.
- Mx logs and bolts: 60% red maple and 40% ash.
- Do not damage survey monuments. No logging debris allowed across blue line onto USFS land.
- This map is for informational purposes only and may not have been prepared for or be suitable for legal, engineering, or surveying purposes. The user is solely responsible for verifying the accuracy of information before using for any purpose.

**TRACT 27-25**  
**T34N R2W Sections 5,6,7&8**  
**Township of Kennan**

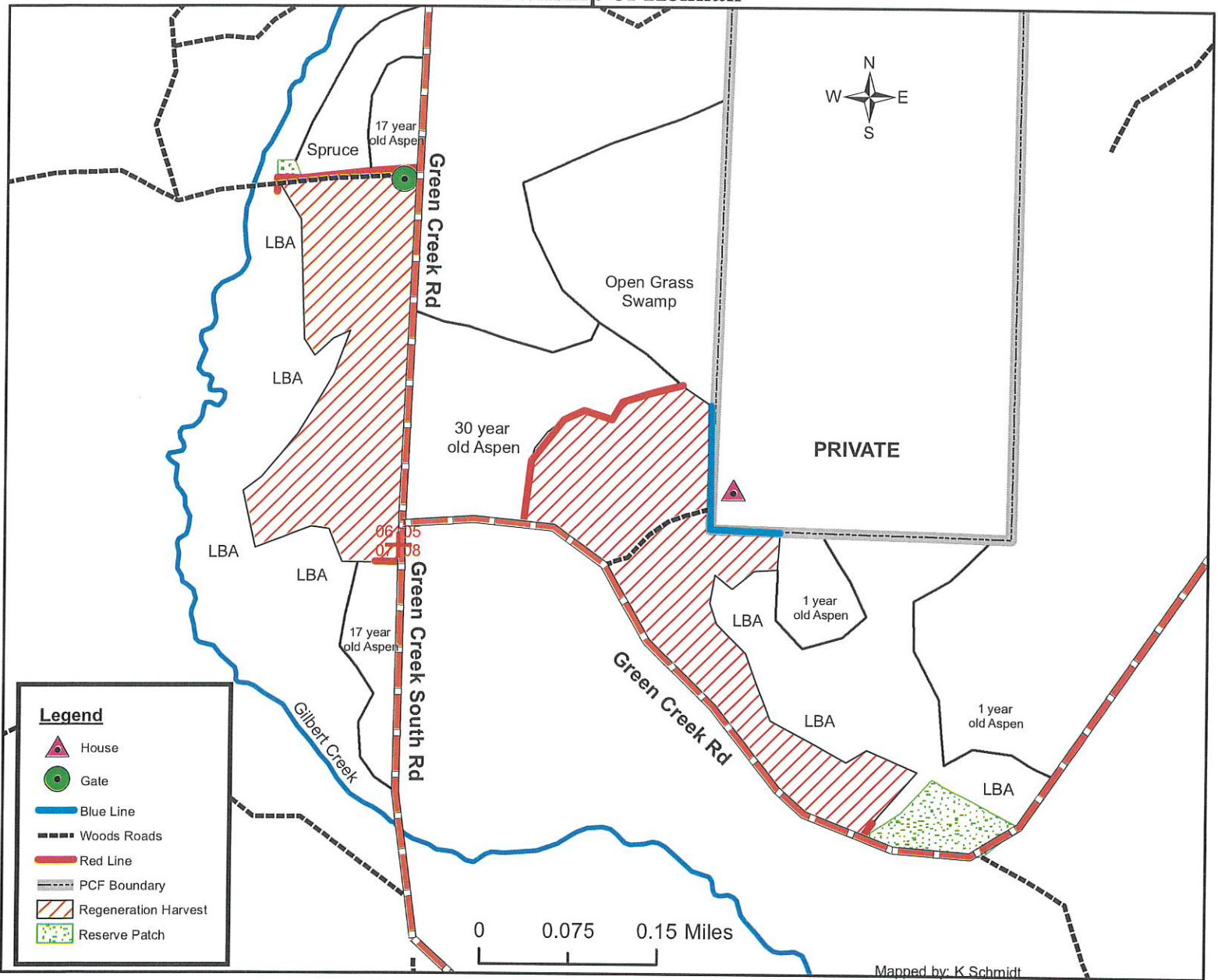

<u>SPECIES</u>	<u>APPROXIMATE VOLUME</u>	<u>MINIMUM ACCEPTABLE BID</u>
Aspen	1800 tons	\$13.00/ton
Mx Hwd	260 tons	\$7.00/ton
Mx. Hwd Logs	5 MBF	\$140.00/MBF
Mx Hwd Bolts	15 cords	\$30.00/cord

- Sale Boundaries: Red line, blue line, 1 & 17 year old aspen, grass swamp, tag alder and Green Creek road
- **Regeneration Harvest (42 ac):** Cut all trees 2" DBH and larger. Do not cut oak and conifer.
- **Reserve Patch (3 ac):** Do not cut.
- Leave hardwood trees (except ash) within 100 feet swamp edge.
- Mx Hwd Pulp: 40% red maple, 40% ash, 10% white birch and 10% cherry.
- Mx logs and bolts: 50% red maple and 50% ash.
- No logging debris allowed across blue line onto private land.
- This map is for informational purposes only and may not have been prepared for or be suitable for legal, engineering, or surveying purposes. The user is solely responsible for verifying the accuracy of information before using for any purpose.

# Tract 28-25

## T40N-R1W Section 33 Town of Lake

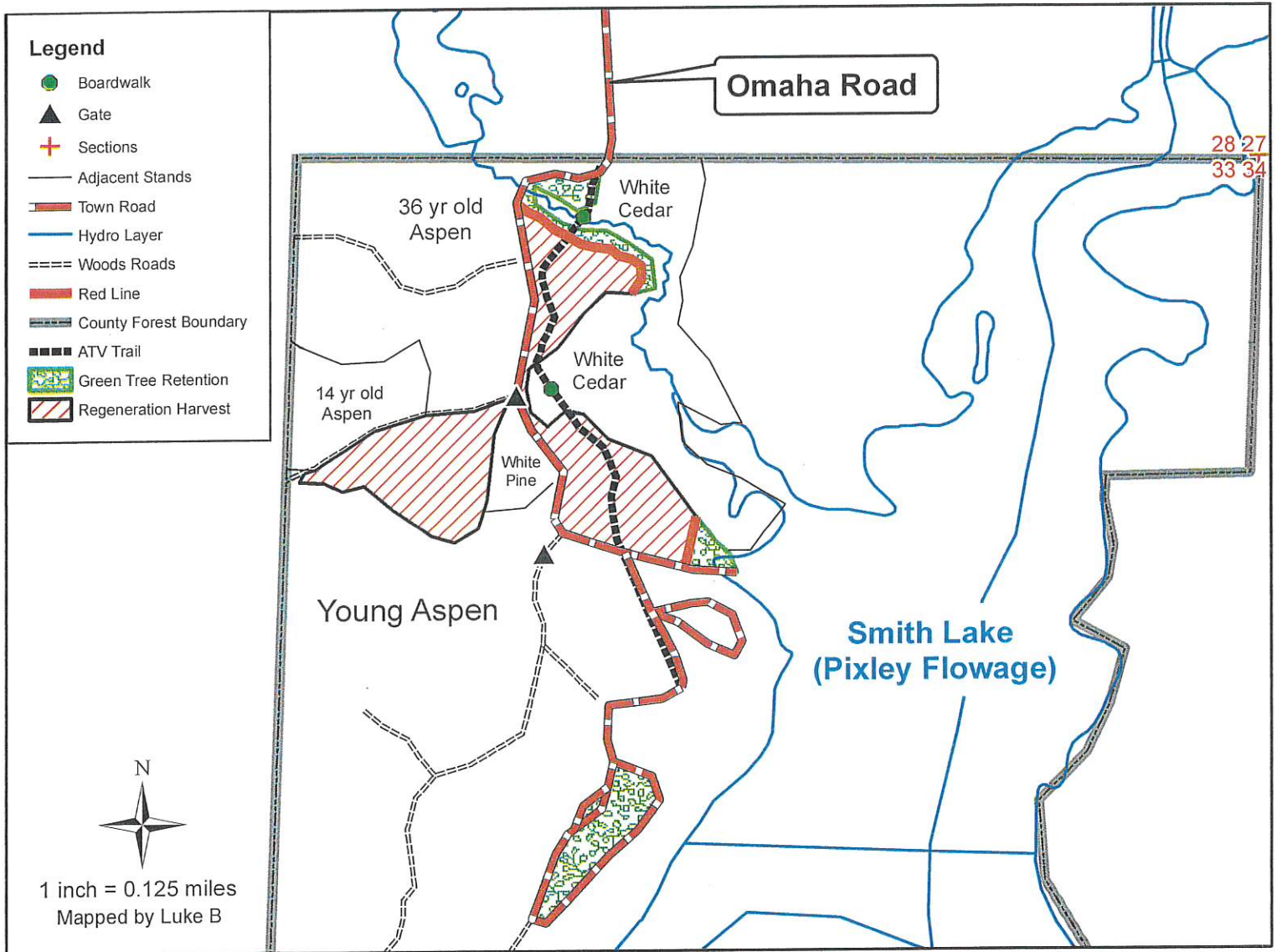

<u>Species</u>	<u>Approximate Volume</u>	<u>Minimum Acceptable Bid</u>
	<u>4"</u>	<u>4"</u>
Aspen	800 tons	\$13.00/ton
Balsam Fir	150 tons	\$4.00/ton

- Sale is located off Omaha Road
  - Sale boundaries include town road, woods roads, red line, white cedar.
  - **Regeneration Harvest:** (18 acres) Cut all aspen, ash, ironwood, and balsam with a dbh of 4"+
  - **Green Tree Retention:** (6 acres) No cut area
  - Keep logging debris off town road and ATV trail
- \*This map is for informational purposes only and may not have been prepared for or be suitable for legal, engineering or surveying purposes. The user is solely responsible for verifying the accuracy of information before using for any purpose\*

**TRACT 29-25**  
**T36N R1W Section 6**  
**Township of Harmony**

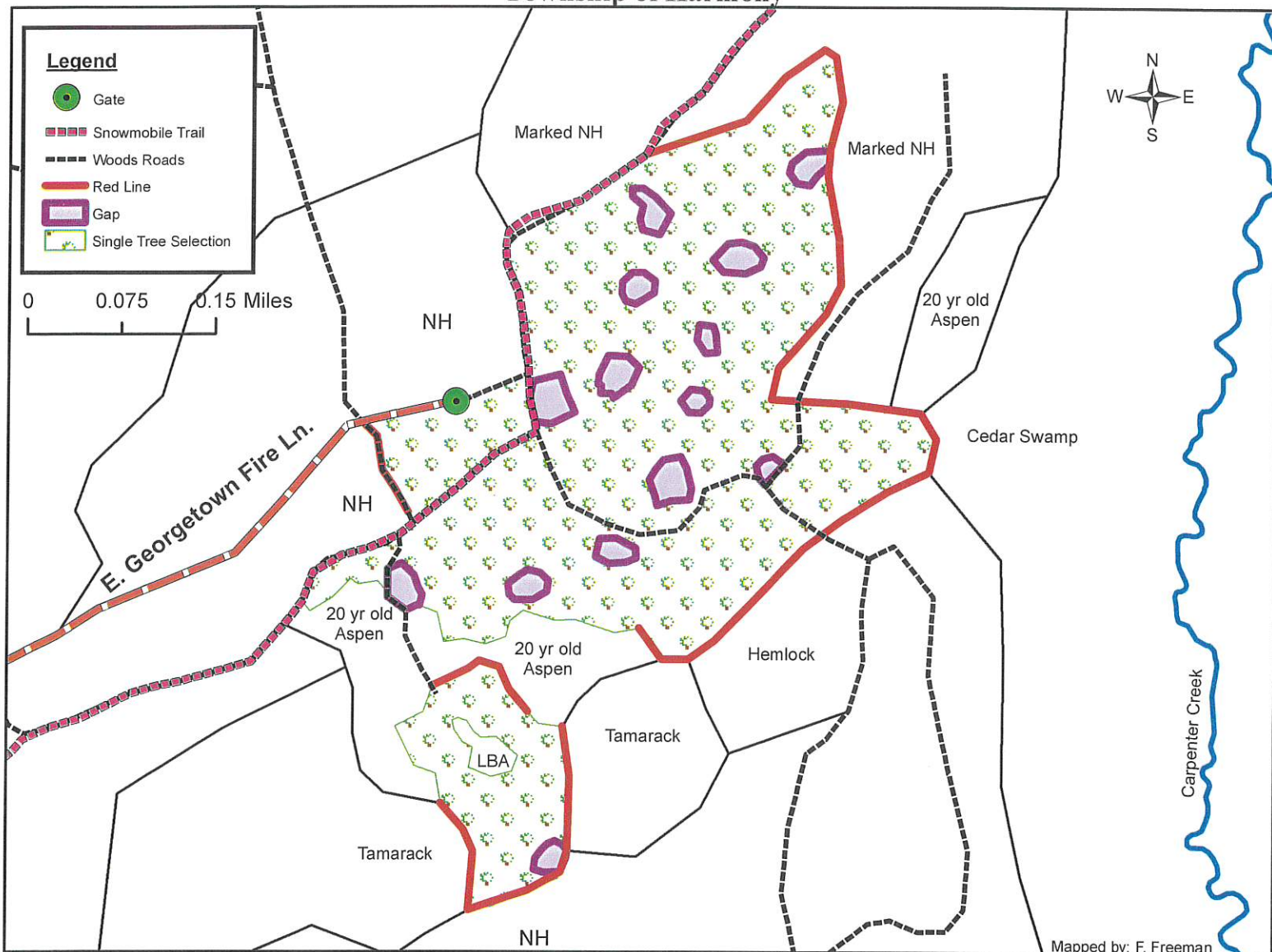

Mapped by: F. Freeman

<u>SPECIES</u>	<u>APPROXIMATE VOLUME</u>	<u>MINIMUM ACCEPTABLE BID</u>
Mx Hwd	1700 tons	\$7.00/ton
Aspen	20 tons	\$13.00/ton
Balsam	100 tons	\$4.00/ton
Basswood	15 tons	\$3.00/ton
Mx Conifer pulp and logs	50 tons	\$5.00/ton
Maple Logs	80 MBF	\$240.00/MBF
Mx. Hwd Logs	20 MBF	\$140.00/MBF
Mx Hwd Bolts	110 cords	\$30.00/cord

- Sale Boundaries: Red line, 20 year old aspen, tamarack, woods road and snowmobile trail.
- **Selection Harvest (79 ac):** Cut all merchantable aspen, ash, balsam, tamarack and ironwood. Cut all orange marked trees. Preserve hardwood and conifer regeneration.
- **Gap (5 ac):** Cut all trees 2" and greater including purple marked trees. Boundary painted in purple.
- Mx Hwd Pulp: 85% red maple, 5% ash, 5% sugar maple, 5% other.
- Mx Conifer: 40% tamarack, 40% white pine and 20% hemlock.
- Mx Hwd Logs: 60% ash, 40% birch. Maple Logs: 90% red maple, 10% sugar maple
- Mx Bolts: 85% red maple, 5% ash, 5% sugar maple, 5% other
- Snowmobile Trail must be kept free of logging debris daily Dec.1 to April 1.
- This map is for informational purposes only and may not have been prepared for or be suitable for legal, engineering, or surveying purposes. The user is solely responsible for verifying the accuracy of information before using for any purpose.

# TIMBER SALE BID SHEET

**BID ON TRACT #:** \_\_\_\_\_ **DATE:** \_\_\_\_\_

The following is my bid on the timber listed for sale on the above sale area:

SPECIES	UTILIZATION SPECIFICATIONS (min. top diameter)	ESTIMATED VOLUME	PRICE BID PER VOLUME UNIT	TOTAL

**TOTAL BID VALUE: \$** \_\_\_\_\_

**NOTE:** Be sure bid deposit of 10% total sale value is included. Please make checks payable to PRICE COUNTY FORESTRY DEPT. This will be returned to you if you are unsuccessful. **PLACE YOUR BID IN A SEALED ENVELOPE AND PUT THE NUMBER OF THE SALE ON THE OUTSIDE.**

**BIDDER:** \_\_\_\_\_ **TELEPHONE:** \_\_\_\_\_

**ADDRESS:** \_\_\_\_\_

**Email Address** \_\_\_\_\_

----- CUT HERE -----

# TIMBER SALE BID SHEET

**BID ON TRACT #:** \_\_\_\_\_ **DATE:** \_\_\_\_\_

The following is my bid on the timber listed for sale on the above sale area:

SPECIES	UTILIZATION SPECIFICATIONS (min. top diameter)	ESTIMATED VOLUME	PRICE BID PER VOLUME UNIT	TOTAL

**TOTAL BID VALUE: \$** \_\_\_\_\_

**NOTE:** Be sure bid deposit of 10% total sale value is included. Please make checks payable to PRICE COUNTY FORESTRY DEPT. This will be returned to you if you are unsuccessful. **PLACE YOUR BID IN A SEALED ENVELOPE AND PUT THE NUMBER OF THE SALE ON THE OUTSIDE.**

**BIDDER:** \_\_\_\_\_ **TELEPHONE:** \_\_\_\_\_

**ADDRESS:** \_\_\_\_\_

**Email Address** \_\_\_\_\_